Pulman's Weekly News & View from
Axminster

ISSUE NUMBER 464 Est. 1857 | PICK UP YOUR FREE COPY | Tuesday, December 2nd 2014

CHRISTMAS in Axminster
FESTIVE FRIDAY 5TH DECEMBER 2014
See pages 20–27

Flamingo wins £50,000 for a new aqua gymnasium

POOL CAMPAIGN SECURES VICTORY IN PEOPLE'S MILLIONS BID

■ GOING TO THE BANK: Elaine Voysey, Shirley Parris, Steve Buxton and Richard Boxell with the cheque for £50,000

FLAMINGO Pool supporters in Axminster were celebrating this week after winning £50,000 towards an aqua gym.

After weeks of campaigning, followed by a public vote on Tuesday November 25th, a phone call the following morning confirmed that the Axminster complex had secured the bumper cheque by defeating another bid to fund a sensory garden in a home for dementia sufferers near Truro

An aqua gym is a gym in water, with the difference that it reduces the burden on stress-bearing joints and muscles compared to land-based gym equipment.

Flamingo had reached the final stage after submitting a bid including a business plan, then presenting these to People's Millions, part of The Big Lottery Fund, officials.

Manager Steve Buxton was told at 9.30am on Wednesday of last week, but was sworn to secrecy as lottery bosses had a deal with sponsor ITV

by Anders Larsson
anders@tindlenews.co.uk

to announce winners on air during the early evening regional news slot.

Commenting on filming in the afternoon and keeping the triumph a secret, he said: "I don't know how we managed it."

But he was delighted to have secured the money, adding: "We have served the community for 16 years, but this time the community pitched in and served us.

Amazing effort

"It was an amazing community effort."

Mr Buxton praised his own team, volunteers who had promoted the bid and urged people to vote, plus all those who voted for Flamingo Pool.

Mr Buxton doesn't know by how big a margin Flamingo Pool won the vote because the figures won't be released for about a month.

Chocolat et Présent
Specialist Chocolate Shop -
Hand Made & Finished Chocolates, Dietary Range, Marzipan, Turkish Delight, Mints, Bars . . . .
Perfect Presents –
Handbags, Purses, Candles & Candlesticks, Ornaments, Reed Diffusers, Napkins, Soaps, Aprons . . . .
Open Monday – Friday 9am – 5pm Saturday 9am – 1pm
London House, Market Place, Colyton, EX24 6JS
Postal service available.

Scott Rowe
For All Your Legal Needs
Lexcel
✓ Buying & Selling Property
✓ Business Issues
✓ Agricultural Issues
✓ Wills
✓ Powers of Attorney
✓ Trusts & Estates
✓ Personal Injury
✓ Matrimonial
✓ Litigation
Axminster 01297 32345 | Chard 01460 63336 | Lyme Regis 01297 443777
enquiries@scottrowe.co.uk

10% ON THE 10TH
Late-Night Shopping
Join us on 10th Dec for a festive mince pie, mulled wine and 10% OFF EVERYTHING*!
*Excluding any other offers
10th Dec open 'til 8pm
Axminster carpets | Beautiful British Design
Shop & Showroom
www.axminstershop.co.uk
Musbury Road, Axminster EX13 8TJ
Call us on 01297 33993
Regular Opening
Mon - Fri 9.00 - 5.30
Saturday 10.00 - 5.00

Devon, Dorset & Somerset Series of Newspapers
Part of Tindle Newspapers Limited

Pulman's View
incorporating
Pulman's Weekly News

View from Axminster
View from Honiton
View from Seaton
View from Colyton
View from Ottery St Mary
View from Sidmouth

Managing Director and Editor
PHILIP EVANS 01297 446155

Deputy Editor
JAMES COLES 01297 446155

Sports Editor
HOWARD LARCOMBE 01297 446152

Chief Reporter
ANDERS LARSSON 01297 631120
Reporter
FRANCESCA EVANS 01297 446154
Reporter
JACK DIXON 01297 446161

Production Manager
JACKIE EVANS 01297 446141

Group Sales Manager
NATALIE EDMEADES 01297 446145
Deputy Sales Manager
JEMMA MOORE 01297 446158
Advertising Executive
JENNA WELLMAN 01297 446147

Distribution
ALISON KING 01297 446057

Accounts
ANITA ROUTLEY 01297 446149

Dorset, Devon and Somerset Series of Newspapers Limited
Unit 3, St Michael's Business Centre,
Church Street, Lyme Regis,
Dorset DT7 3DB

Telephone 01297 446057
01297 631120

Email
pulmans@tindlenews.co.uk
edit@pemedia.co.uk

Websites
axminster-today.co.uk
viewfromonline.co.uk

Pulman's View reserves the right to sell or use any photographs submitted to this newspaper unless otherwise notified

View 2

The ultimate leisure guide for East Devon

MONEY FOR NEW ROPE
The New Rope String Band bring their show to Honiton's Beehive

BACH'S CHRISTMAS ORATORIO

FESTIVE FUN FOR ALL THE FAMILY

LISTINGS
Diary Dates – Our weekly round-up of events in the area

PAGES 29–31

PEOPLE IN THE NEWS

EAST DEVON: District council Health and Well-being Champion, Councillor Peter Sullivan, launched a new voluntary code asking play areas across the areato sign up to stop people smoking around children. Play parks taking part include Sidmouth, Honiton, Seaton and Axminster.

SEATON: Dog lover Julie Nield, from Seaton, has recently taken in two new canine friends from Ferne Animal Sanctuary, near Chard. Julie offered inseparable dogs Lola and Sherman a new homes after reading how they had become depressed after being at Ferne for so long.

COLYTON: Church warden at St Andrew's in Colyton, Christine Sansom, arranged for around 200 hand-knitted teddy bears to be made by the congregation for children in troubled parts of the world in time for Christmas.

HONITON: PE teacher Arnikah Brown from Honiton Community College bravely volunteered to be gunged by her students for Children in Need. Along with a non-school unifrom day the college raised £750.

FEATURES

CHRISTMAS SPECIALS:
Christmas Food & Drink – *Pages 16 & 17*
Christmas in Axminster – *Pages 20–27*
VIEW 2: *Pages 29–31*
PROPERTY: *Pages 33–40*
LOCAL SPORT: *Pages 53–56*

Quotes of the week...

"The town council and many residents will be delighted that Honiton's central location and vibrant economy has been recognised by the district council, which will make a decision before the year's end. This proposal seems much more sensible than the original suggestion of a big headquarters near Exeter."

Mayor of Honiton, Councillor Peter Halse, on the possibility of East Devon District Council scrapping its plans to move to Skypark in Exeter in favour of a site in Honiton

"It is a total and utter unparalleled shambles. It is indefensible – an appalling waste of public funds and an exercise in supreme arrogance. I am not sure that anyone in East Devon will have been familiar with a more atrociously managed project than EDDC's office relocation."

Independent district and county councillor Claire Wright on East devon District Council's relocation process after news the authority may move to Honiton, not Exeter.

"I don't know how we managed it. We have served the community for 16 years, but this time the community pitched in and served us. It was an amazing community effort."

Flamingo Pool manager Steve Buxton after winning £50,000 towards an aqua gym in the Big Lottery Fund's People's Millions competition.

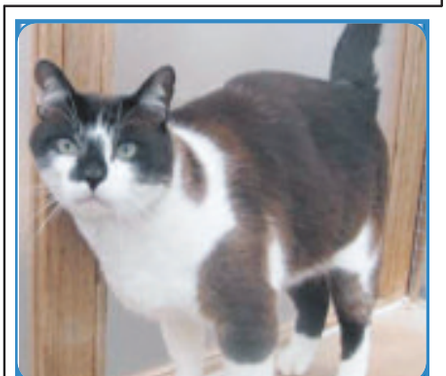

Need a Chino to wake you up in the morning?
This lovely lad will help!
Honiton Cats Protection
01404 45241
www.honiton.cats.org.uk

IN THIS WEEK'S PULMAN'S VIEW

SPORT

Axe Valley Runners in the Bicton Blister

THE Bicton Blister is a well-established 10-mile multi-terrain race on Woodbury Common starting and finishing at Bicton College.

The start and finish are short road sections, with the remainder of the race being on stony and muddy paths across the Common. The course was changed slightly this year and with the fantastic sunny weather many athletes produced PBs. First home of the 442 competitors was Ceri Rees of Wild Running in 59:27.

Matt Clist was the first Axe Valley Runner home, 4th in 1:02:09, with James Green not far adrift 8th in 1:04:25. Rupert Pady was 47th, 1:13:39; Ian Apps 52nd, 1:13:58; Josh Hopson 70th, 1:178:39.

Congratulations to Eleanor Wood who was first lady over 55, 133rd overall in 1:23:15.

See page 55 for full results

Pulman's View
News from across East Devon

ALPACAS
Products for sale at:
SPAR
Turk's Head, Honiton
Phone 07714 031 844
01395 597693
BEARHOUSE
ALPACA BREEDERS
SIDBURY, EAST DEVON
A variety of alpacas for sale
from pets to breeding stock
ALPACA TREKKING ALL YEAR ROUND
Alpaca wool & felt in
beautiful natural colours at:
www.bearhousealpacas.co.uk

TOP STORIES FROM ALL THE OTHER EAST DEVON TOWNS

AXMINSTER

Pool wins bid for aqua gym grant

FLAMINGO Pool supporters in Axminster were celebrating this week after winning £50,000 towards an aqua gym.

After weeks of campaigning, followed by a public vote on Tuesday, November 25th, a phone call the following morning confirmed that the Axminster complex had secured the bumper cheque by defeating another bid to fund a sensory garden in a home for dementia sufferers near Truro

An aqua gym is a gym in water, with the difference that it reduces the burden on stress-bearing joints and muscles compared to land-based gym equipment.

Flamingo had reached the final stage after submitting a bid including a business plan, then presenting these to officials from People's Millions, part of The Big Lottery Fund.

Manager Steve Buxton was told at 9.30am on Wednesday of last week, but was sworn to secrecy as lottery bosses had a deal with sponsor ITV to announce winners on air during the early evening regional news slot.

Commenting on filming in the afternoon and keeping the triumph a secret, he said: "I don't know how we managed it."

But he was delighted to have secured the money, adding: "We have served the community for 16 years, but this time the community pitched in and served us.It was an amazing community effort."

Mr Buxton praised his own team, volunteers who had promoted the bid and urged people to vote, plus all those who voted for Flamingo Pool.

Mr Buxton doesn't know by how big a margin Flamingo Pool won the vote because the figures won't be released for about a month.

From the editor's chair

Is the beds battle won?

SOME good news for Axminster this week – hopefully.

I say 'hopefully' because the action group fighting the closure of all in-patient beds at Axminster Hospital learned over the weekend that the decision to temporarily shut down the wards for the winter, for fear that nurses would be working on their own without supervision, had been reversed after the threat of a legal challenge.

A statement from the North Devon Healthcare Trust (NDHT) was not quite so clear. As you know, you can't spit without having a consultation period in any public body today and the NDHT have said their decision to temporarily close the beds would now be the subject of a four-week consultation.

The question that begs to be asked is why didn't they have a consultation in the first place.

But it's a partial U-turn and those in the know believe it is just a procedural matter and the temporary closure will be withdrawn.

This has nothing to do with the decision by the NEW Devon Clinical Commissioning Group's proposal to permanently transfer the Axminster beds to Seaton. There is still the big battle to fight – but it's a step in the right direction. As I say – hopefully!

◆ I WASN'T that impressed when I saw the West End version of 'Jesus Christ Superstar' way back when. Rock opera? Not my kind of show.

But those of you who read my review of last week's show by the newly-named Axminster Musical Theatre will have noticed that I have changed my mind somewhat.

The change of name from Axminster Operatic Society was a brave one. Miss Sheppard, one time president of the Operatic Society and Axminster's matriarchal figure for so long, would not have liked it. The rest of us loved it – unbelievable talent.

Philip Evans

SIDMOUTH

Anchor's best pint in town

A SIDMOUTH pub has been rewarded for serving up some of the finest pints in the country.

The Anchor Inn, on Old Fore Street, topped thousands of competitors nationwide to be named the Best Cask Ale pub by Star Pubs & Bars last week.

Expert judges said the Anchor's high-quality ale was "spot on" in every category, with members of the panel impressed by taste, temperature and smell.

Licensees Trevor and Denise Fudge, along with their son Matt, picked up the coveted prize at a gala awards night in London on Thursday, November 27th.

The award is a double achievement for the family, who are celebrating a decade at The Anchor this month.

■ **A ring was found in Sidmouth on Saturday, November 29th. Please contact the finder on 01404 47319.**

SEATON

Town council backs campaign

SEATON Town Council is right behind local campaigners and "strongly objects" to plans for retirement flats being built on the Harbour Road regeneration site.

The town council's planning committee has resolved to recommend to East Devon District Council (EDDC) that it should refuse the application because a retirement flat complex would mean: loss of employment opportunities; loss of tourism opportunities; loss of opportunities to boost the local economy and would also prevent the town's regeneration projects achieving their full potential.

In its formal response to EDDC's planning department, the town council says: "The vision is for longer-term growth of tourism, especially green tourism, focussing on the key environment assets of Axe Wetlands, Jurassic Coast, surrounding exceptional coastline – all of which are seen as being integral to the future success of the town. The provision of over 50s accommodation as an alternative to visitor accommodation does not meet this stated aim for the town and would prevent the achievement of the fundamental objective of Seaton achieving longer-term growth of tourism."

A decision will be made by EDDC Development Management Committee on a date to be announced. The story is well-known by now.

Planning permission for a 100-bedroom hotel on the site had been given, but the plans were scrapped.

HONITON

Council's Honiton move is back on

EAST Devon District Council is set to scrap its proposed relocation to SkyPark and instead switch to Honiton, offering a welcome boost to the town's economy and an "early Christmas present" for business leaders.

A final decision will not be made until mid-December, but officers are now recommending that councillors reverse the unpopular SkyPark plan and split smaller headquarters between sites in Honiton and Exmouth.

A surprise statement announcing the change of plan, which was put down to "changing market conditions", was issued by EDDC last week.

It explains that a major supermarket did make a bid to develop the council-owned Heathpark site in Honiton, but it later reduced the offer. The money would have been used to fund the relocation to Skypark, but EDDC now says the supermarket deal is "no longer attractive".

Under the proposals, existing tenants of the business centre, who had been preparing for relocation, will be able to remain in the town.

OTTERY ST MARY

Councillor could face legal action

FURTHER legal action could be taken against disgraced former councillor Graham Brown, after East Devon District Council threw out his application to cut the agricultural 'tie' on his Ottery St Mary farm house.

The authority rejected Mr Brown's request for a 'certificate of lawfulness' that would have allowed him to continue living at Ware Farm, on Chineway Hill, despite the original planning conditions restricting occupation to agricultural workers.

Former councillor Brown, who was exposed in a national newspaper sting last year claiming he could influence planning decisions in his capacity as a consultant, was seeking to exploit a loophole in the system to remove the tie.

He claimed that he had not been working mainly as a farmer for more than 10 years, and that the tie should no longer be enforced.

The application was criticised by Ottery councillors earlier this year, who wrote to EDDC spelling out their concerns with the evidence.

BEARNES & HAMPTON & LITTLEWOOD
auctioneers and valuers

WEEKLY ANTIQUES VALUATION DAYS

Thursday 11th December
at
Thelma Hulbert Gallery
Dowell Street, **Honiton**
10.00am - 1.00pm

Kennaway House
Coburg Road, **Sidmouth**
2.00pm - 4.00pm

For a no fee or obligation appraisal

All enquiries please telephone
01392 413100

Home visits available by appointment

St. Edmund's Court, Okehampton Street, Exeter. EX4 1DU 01392 413100
W: www.bhandl.co.uk
E: enquiries@bhandl.co.uk
Follow us on Twitter: @BHandL

Sold for £12,500

CATS PROTECTION

EAST DEVON BRANCH
www.eastdevoncats.com

ALL OUR CATS AND KITTENS ARE FLEAD, WORMED, VACCINATED, MICROCHIPPED AND NEUTERED.
WE ALSO HELP WITH NEUTERING COSTS FOR THE KITTENS WE HOME
These are only a few of the cats in our care who are looking for homes.
If you do not see the cat for you, please call 01884 277929

THESE LOVELY KITTENS are 15 weeks old and are staying at our foster home near Axminster.....01297 35110
BUDDY is a very friendly but independent 8 year old apricot Burmese X boy who would like a rural home.....01297 21610
KARRIE is a beautiful and friendly 18 month old white & tortie semi long haired girl who is also staying here.....01297 21610
SAUSAGE is a very friendly 3 year old tabby & white boy who is staying in Aylesbeare.....01395 233494
MARIGOLD is a lovely, friendly 1 year old black & white girl who is staying in Poltimore.....01392 461279
OTIS is a very friendly 2 year old white & black boy who is staying near Exeter.....01297 35110

Please join us at our Mince Pie & Coffee Morning and Christmas Fair at All Saints Church Hall, Sidmouth on Saturday 6th December 10am to 12 noon

Neutering Advice and help with Neutering Costs for those eligible Call 01297 21610
IF YOU HAVE LOST OR FOUND A CAT PLEASE CALL - 01297 21610

The Paper Shop
10 New Street, Honiton EX14 1EY
Tel: 01404 41222
WE NOW OFFER A QUALITY HOME NEWS DELIVERY SERVICE IN THE FOLLOWING VILLAGES AND SURROUNDING AREAS
Awliscombe • Monkton • Rawridge • Uppottery
Cotleigh • Offwell • Wilmington • Shute • Whitford
Umborne • Dalwood • Stockland • Yarcombe • Farway
Northleigh • Churchinford • Marsh • Smeatharpe
SERVICE IS OUR SUCCESS
THE PAPERTHROW HONITON - SERVING RURAL COMMUNITIES

SFS SHOOBRIDGE FUNERAL SERVICES
Independent Family Funeral Directors
Terry, Penny and Paul Shoobridge
Independent Family Funeral Directors
24 Hour Personal Service & Attention
Honiton ☎ 01404 41424
Park House, Silver Street, Honiton, EX14 1QJ
www.shoobridgefunerals.co.uk

newlooknews
19 Harbour Road, Seaton EX12 2LX
Newspaper Delivery Service throughout Seaton & Axmouth
Tel: 0800 1777 213
Visit us online
www.newlooknews.co.uk

Temporary bed closure will now go to consultation

THE decision to close in-patient beds at Axminster Hospital for the winter season could be reversed.

Northern Devon Healthcare NHS Trust (NDHT) has made a partial u-turn by suddenly introducing a four-week consultation period, starting today (Tuesday).

NDHT announced in October that in-patient beds at Axminster Hospital would close from January 1st "to resolve significant safety risks posed by having unsupported and unsupervised registered nurses working on their own looking after up to 10 patients".

It was stressed that the decision was separate to NEW Devon Clinical Commissioning Group's proposal to permanently transfer the Axminster in-patient beds to Seaton Hospital.

NDHT was expected to issue a statement as ***Pulman's View*** went to press, and a spokesperson confirmed it would include the announcement of a four-week public consultation on the winter closure proposal.

The spokesperson said: "The proposal still stands but we have heard the concerns and taken stock.

"There will be a consultation about the temporary move."

Council set to scrap move to Skypark

By Anders Larsson
anders@tindlenews.co.uk

EAST Devon District Council looks set to abandon plans to relocate to SkyPark, near Exeter, and instead go back to the initial option of Honiton.

No decision has been made, but officers will recommend EDDC's Cabinet and full council to reverse the SkyPark plan and instead focus on a move to Honiton.

The proposed U-turn was sparked by a supermarket chain reducing its offer for EDDC land at Heathpark, Honiton

An EDDC spokesperson said: "Marketing of Heathpark began last year and the highest value commercial interest came from a supermarket operator.

"The offer price negotiated at that time was attractive as part of the funding package to relocate to SkyPark, but the supermarket reduced its offer in line with a new business sector model.

"The reduced offer makes a sale of the site no longer attractive."

EDDC's Cabinet will meet tomorrow (Wednesday) before the new proposals are put to full council on December 17th.

An EDDC statement said: "Whilst Skypark has been the leading contender as the relocation site, the council was very clear that no decision was going to be made on the final location until all the facts and figures were known with other key pieces in what is a complex jigsaw slotting in to place.

"Instead, recommendations to Cabinet are to retain the council-owned Heathpark site in Honiton and potentially combine East Devon Business Centre with a new headquarters. This will allow existing tenants of the business centre to remain."

EDDC wants to leave Knowle because it is deemed outdated and essential repairs alone would cost in excess of £1.5 million.

But the Skypark proposal was heavily criticised in many quarters, one reason being its location on the edge of the district with poor or no public transport.

Mayor of Honiton Councillor Peter Halse welcomed the proposed switch to Honiton and said reducing the size of council premises was a "twenty-first century" move.

He added: "We do not need monster offices with people behind desks. Thankfully the council has realised that the ideas it was working on are hopelessly out of date."

'King's Ransom'

Although opposed to Skypark in the first place, East Devon Alliance chairman Paul Arnott showed no enthusiasm about the news, saying: "EDDC has spent a king's ransom on the pipedream of moving to Skypark, and been stunningly rude to anyone who tried to point out the folly of moving our district's HQ to the outskirts of Exeter.

"Our council tax is not safe in these people's hands."

About marketing of Knowle and Manstone depot, an EDDC spokesperson said: "A mix of proposals were received, which contained variations on residential, retirement and/or care and extra care communities whilst retaining the public park. "All proposals were based on the removal of existing buildings at Knowle (whilst keeping or re-provisioning the bat roost).

"A range of matters still need to be explored before selecting a preferred bidder but once selected, it will be for the developer to enter into discussions with the planning authority to explore proposals."

View Family Announcements

50
HAPPY 50TH BIRTHDAY BONES
ENJOY YOUR DAY/NIGHT FOR THE 6TH DECEMBER
ALL MY LOVE, DUST XX

KAREN HOSKING
HAPPY 50TH BIRTHDAY
LOVE ALWAYS & FOREVER
PAUL XXXX

21
Tommie Ledger
HAPPY 21ST BIRTHDAY
7th December
Love from all the family xxx

50
TO MOM
Happy 50th Birthday
ON THE 6TH DECEMBER
WITH LOTS OF LOVE
MIM, COL, LUCAS, DAN & SHANNON XXX

40
Michelle Mac Donald
Happy 40TH Birthday
Dec 9th Have a Great Day
WITH LOTS OF LOVE
Mum and Dad xx

CONGRATULATIONS
TO JODIE & LUKE ON THE BIRTH OF YOUR SON
ACER
A LITTLE BROTHER FOR JAY
FROM ALL THE FAMILY

FREE FAMILY ANNOUNCEMENT FORM

Message.....

.....

.....

Date for insertion Tuesday _ _ / _ _ / _ _

Send to: Devon, Dorset & Somerset Series of Newspapers Limited, Unit 3, St Michael's Business Centre, Church Street, Lyme Regis, Dorset, DT7 3DB

Signed: ..... Telephone: ..... Address: .....

.....

Please include SAE for return of any photos.

PLEASE NOTE: We cannot accept announcements without a signature, address and telephone no.

All announcements must be in by 12 noon on Friday for the following week's publication.

Chamber may fold in January

AXMINSTER Chamber of Commerce could fold as early as January next year, the month in which it will turn 70 years old.

Despite a well-attended meeting on Tuesday November 25th, nobody came forward to express an interest in becoming chairman when the incumbent, Lisa Lyman, steps down.

It was agreed that the chamber would not be able to operate without a chairman, so an Extraordinary General Meeting has been called for Tuesday January 27th.

Unless a candidate has come forward by then, the chamber will either suspend operations for a year or close down altogether.

It was last month that Mrs Lyman and her deputy, Chris Tipping, handed in their notices.

They did so because not enough members have come forward to offer active support for a set of projects. Mrs Lyman, who is the proprietor of Apple Tree Galleries, took over as chamber chairman in September 2013 and orchestrated an unprecedented shake-up.

Having worked for a chamber of commerce in the United States, she declared it was time to either expand or fold altogether.

Her 'revolution' included a restructure of the chamber and the introduction of six teams - each with its own leader and specific area of responsibility.

Mrs Lyman also opened up membership to non-business people and severed the chamber's ties with the tourist information centre.

All members will be notified about the EGM, and a venue will be decided when it is known how many intend to attend.

Voluntary scheme launched to stub-out smoking near children

PLAY areas across East Devon are signing up to a voluntary code asking people not to smoke near children.

In all, 37 play areas will be covered by the new code developed by Smokefree South West and East Devon District Council, using special signs designed by Smokefree South West.

Helen Wharam, the district council's new public health projects officer, said: "We're working across East Devon to help protect future generations from the effects of tobacco and from taking up the habit of smoking.

■ EAST Devon's public health projects officer Helen Wharam and Health and Wellbeing Champion, Councillor Peter Sullivan, show cigarette butts found in play areas which they hope will become a thing of the past

"Children learn from imitating the adults around them, so children who live with smokers are more likely to become smokers themselves. Research suggests that reducing child exposure to smoking decreases the uptake of the habit amongst young people in the long term."

Healthy lifestyles

Launching the scheme at a play area in Littleham, Exmouth, on Thursday, November 20th, Councillor Peter Sullivan, East Devon's Health and Wellbeing Champion, said: "Our parks help East Devon's residents live active, healthy lifestyles. We're proud to be actively discouraging smoking around children in our play areas, helping to reduce the number of young people who smoke and at the same time reducing litter in the parks."

The new signs are intended as a reminder to parents and others that tobacco causes harm not only to those smoking but also to those around them. Smoking is associated with over 40 diseases, including various cancers, heart diseases, lung diseases, pregnancy complications and other effects such as gum disease.

Children of parents who smoke are more likely to suffer from respiratory symptoms and related infections, glue ear, bronchitis, pneumonia and asthma.

A spokesman for Littleham Church of England Primary School said: "We fully support the aims of this project, protecting future generations, raising awareness and ensuring smokefree zones are clear priorities."

A young pupil from the school who came along to watch as his contemporaries posed for photos with the signs, said: "I think it's a really good idea to ask people not to smoke near play areas. Young children or toddlers could pick up cigarette ends and if children see adults smoking it might encourage them to start."

The signs are currently being put up in 37 play areas across the district in towns including Axminster, Budleigh Salterton, Exmouth, Honiton, Sidmouth and Seaton.

Parishes join together for pilot lengthsman scheme

AXMOUTH, Uplyme, Combpyne and Rousdon, and Sidmouth councils have joined forced to commission lengthsman work under the Parishes Together scheme, which encourages communities to work together.

The councils for each parish received join funding from East Devon District Council to pilot the project and have also received extra funding from Devon County Council's highways department to employ their own contractor, rather than relying on the county-provided service.

■ NEGLECTED: A parish lengthsman would help keep drains and ditches clear to help prevent flooding, as seen here in Uplyme

Sidmouth town clerk Christopher Holland said: "Similar schemes in other parishes have shown that if the work done is locally-controlled it's much more effective, so we now hope to reap the benefits ourselves.

"We will be able to get the most important jobs done quickly, and with local knowledge of the roads, we're in a much better position to do this than the county's contractors".

Uplyme parish clerk Lois Wakeman added: "In days gone by, each parish had a lengthsman who was responsible for keeping ditches, drains and road edges clear of weeds and debris. This project hopes to return our currently neglected rural lanes to a much better condition, by employing a local company under the direction of each council.

"If this pilot is successful, we hope to continue with council tax-payer funding in future. As readers may know, Devon Highways has to find huge savings next year, and more and more of this sort of work will have to be done at the parish or town level!"

Anyone interested in tendering for this work has until December 3rd. A specification can be downloaded from Uplyme Parish Council's website or call the clerk on 01297 444707 for more details.

Christmas social for U3A members

FOR members of the Honiton University of the Third Age (U3A) the festive season will begin on Wednesday, December 10th when they hold their Christmas social at the Mackarnass Hall, High Street, at 2pm.

A great afternoon is in store with a full programme to include live musical entertainment, a fun quiz, raffle, "mystery objects" puzzle plus a delicious buffet.

The event is for members and admission is by ticket only.

A reminder that due to the Christmas social there will be no U3A meeting at the Beehive Centre in December.

MST AUCTIONEERS
Hangar 1. Marcus Road
Dunkeswell, EX14 4LB
Tel: 01404 891833
email:info@mstauctioneers.co.uk
Website: www.mstauctioneers.co.uk

TIMED On-line AUCTION with i-bidder.com live auction

The Contents of Two Modern Residential Care Homes
at Sidford & Cullompton
Closing from 12.00 noon on Wednesday 10th December
On behalf of Devon County Council

Nesbit & Huntleigh electrically & manually operated nursing beds, soft form mattresses. Sherborne recliner & wipe clean chairs. Specialist baths with hoists, Panamatic macerator/sluices, wheelchairs, hoists & lifts, Bristol Maid dispensing cabinets. TVs, bedroom furniture, & cleaning equipment. Commercial Washing & Laundry equipment. Two Modern Commercial Kitchens: Cooking ranges, commercial fridges & freezers, mixers, dishwashers, grills, potato rumblers, microwaves stainless steel tables, sinks, hot cabinets, racks, utensils & crockery. Garden furniture, large shed, mowers & tools.

On view: Monday & Tuesday 8th & 9th Dec. 9am - 4.30pm

For links and further details go to
www.mstauctioneers.co.uk T: 01404 891833

Lyme Bay Storage
Fosseway Park, Harepath Road, Seaton, Devon EX12 2WH (next to Lyme Bay Auctions)
FOR SALE OVER 11,000 CASES OF WINE
We have over 11,000 cases of wine to clear from a major **insolvency practitioner** all at
£18.50 for a case of six (£3.08 each) inclusive
To include: Merlot, Chardonnay, Cabernet Sauvignon, Shiraz, Montepulciano, Valpolicella, Pinot Grigio plus rose, Nero.
Also Prosecco (Italian Champagne) only £37.00
SALE OR RETURN FOR SPECIAL OCCASIONS
OPEN 7 DAYS A WEEK
Monday-Sunday 9.30am-4.30pm until Christmas Eve
Christmas Eve open 9.30am-3pm
Email: marilynwoolland@aol.com Tel: 01297 22007

Mayor thinks NHS is building case against hospital staff by using fake reporter

by Anders Larsson
anders@tindlenews.co.uk

AXMINSTER mayor Jeremy Walden says he might have been targeted by an impostor seeking contact details of local hospital staff.

He suspects that a person who claimed to be a reporter with *The Guardian* was actually an NHS official trying to build a case against dissenting hospital staff.

Councillor Walden revealed details of the encounter as he addressed Axminster Town Council on November 10th.

He told those attending: "We must all know someone who works at Axminster Hospital and is employed by Northern Devon Healthcare NHS Trust (NDHT).

"As such they are, under the terms of employment, not allowed to discuss the current proposals with anyone outside the NDHT.

"To do so would render them liable to immediate dismissal for gross misconduct."

The mayor said he had worked closely with a person, who is a senior clinician with NDHT, on a totally unrelated project, namely that of relaunching the town's youth club.

He explained: "I have, bearing in mind the above, been most studious to avoid discussing the hospital situation with this individual as I have no desire to put their employment at risk."

Mr Walden was highly critical of NDHT at a recent public meeting about proposals for the hospital.

Referring to this meeting, he said: "A couple of days later I received a most unusual phone call from a Mr Ian Martin, working for *The Guardian*.

"He explained that he realised that staff were embargoed from speaking on the record to the press, so could I give him details of what this individual's [the senior clinician] views were?

"I explained that I could not. I was suspicious. He then asked for this person's e-mail address."

Mr Walden did not comply, and said: "I subsequently found out that no one called Ian Martin works for *The Guardian*.

"I suspect, but have no proof, that I have been subject to Regulation of Investigative Powers Act 2000 (RIPA), which allows public bodies to request phone and e-mail records of individuals with only the permission of a senior police officer.

"This act, intended to thwart terrorism, has been widely abused by public bodies.

"It was used over 8,500 times last year by non-police bodies alone.

"Some people are playing dirty in this campaign, and we must be ever vigilant."

The Guardian does have a freelance columnist named Ian Martin, although it is unlikely that he would choose to write about NHS issues in Devon.

A *Guardian* spokesperson said: "If the Mayor of Axminster believes he has been contacted by someone impersonating a *Guardian* journalist he is welcome to raise the matter with us so we can look into it."

A spokesperson for NDHT didn't comment directly on the mayor's theory, but said: "We are aware of the statement given by Councillor Walden to Axminster Town Council.

"We have been, and continue to be, fully committed to working with the local community and our staff affected by the temporary changes to in-patient services at Axminster Hospital.

"We continue to encourage our staff to speak openly about the patient safety reasons for the changes and raise their comments or concerns with us.

"We have also encouraged our staff to participate in and contribute to NEW Devon CCG's consultation on community services. Equally, we have taken steps to ensure the community feel welcomed to provide their views on the temporary changes, and have held weekly drop-ins."

Further information about the proposals can be viewed by visiting http://bit.ly/1ty1ay5

● **See page 4 for the latest on the temporary proposals**

GRANTS totalling £2,000 have been presented to worthy causes by Axminster Carnival. Representatives of 12 worthy causes met with carnival officials at Axminster Inn on November 25th for a cheque presentation evening. Carnival committee member Ron Jones said: "We would like to thank members of the public, and others, who donated on carnival night. Many thanks to you all."

The cheques were presented by Axminster Carnival 2014 queens Jasmine Voysey and Megan Herbert, princess Jessica Richards and mini-princess Ruby Pridmore. Cheques were presented to: The Rotary Club of Axminster, Axminster Scouts, Karizma Majorettes, ARC Counselling, Axminster Guildhall, Axminster United Charities, Axminster Rainbow Playgroup, FORCE, Axminster Youth Club, The Project, Chardstock Youth Club, Axminster Health & Wellbeing Centre

Advertiser's Announcement

Sidmouth's Christmas **Independent** Shopping Challenge

SIDMOUTH Chamber of Commerce is delighted to announce that the Sidmouth Christmas Independent Shopping Challenge is running again for the second year. Last year was so successful that this time an additional 7 shops / businesses are taking part.

The challenge was launched on Saturday 15th November and runs until Christmas Eve. The purpose is to encourage people to shop locally and support their independent shops, ideally all year round, but particularly at Christmas. For every £1 that is spent in town between 50-70p will stay in the local economy, supporting the traders, giving jobs to local people and business to their local suppliers.

Sidmouth has a wonderful variety of independent shops and taking part in the shopping challenge will hopefully lead to some people visiting some of these participating shops for the first time. It is designed to be fun with incentives for children and adults alike.

To take part, all you have to do is shop in 10 (out of the 27) participating shops collecting a bauble sticker each time. When the tree is complete, children can earn a certificate and small gift. Adults completing the challenge can enter the draw to win £200 to spend in Sidmouth shops!

Shopping with local independent businesses mean that not only will they get to know you and your shopping habits but they will be able to provide a service that chains are simply unable to supply.

It is a misconception that local independent shops are vastly more expensive than chains or shopping online. Think about what you might spend in travelling and parking in a city or relying on the postal system for something you've bought online. It's deeply satisfying to know that you have supported your local shops.

So, enjoy your Christmas Shopping more by shopping this year in your local independent shops.

More information can be found on the website: www.sidmouthindieshops.co.uk

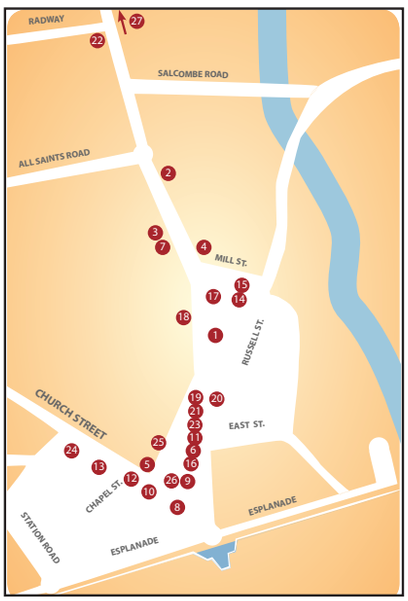

Support your local independent business!

1 - 4Homes
2 - Artisans
3 - The Chattery
4 - The Cheeseboard
5 - Cooks Corner
6 - Country Bloomers
7 - Daffy-down-dilly
8 - Dotty Home
9 - Emily's Chocolates
10 - Fields of Sidmouth
11 - Flutterbys
12 - Gliddons Toymaster
13 - Haymans
14 - Maisie Daisy
15 - Overly Gorgeous
16 - Paper Moon
17 - Paragon Books
18 - Potburys
19 - Pure Indulgence
20 - Roly's Fudge
21 - Sidmouth Jewellers
22 - Sidmouth Print
23 - Sidmouth Wines
24 - Sidsoft
25 - Taste of Sidmouth
26 - The Lantern Shop
27 - WV Fish Cycles

Celebrate an Independent CHRISTMAS

= SHOP INDIE THIS CHRISTMAS =
SUPPORT INDEPENDENT BUSINESSES IN SIDMOUTH

15th November - 24th December

For further information visit www.sidmouthindieshops.co.uk

Join in the challenge to shop in Sidmouth's lovely Independent Shops and be entered into the draw to win £200!

Supported by

ROYAL YORK & FAULKNER HOTEL SIDMOUTH

Pulman's View from

Sidmouth Chamber of Commerce

Molyneu(x) FINANCIAL PLANNING

Sidmouth Print

PUPILS at Axminster Primary School have published a 210-page cookbook with the help of the PTFA (Parents, Teachers and Friends Association), featuring recipes chosen by the children. A launch party was held on Tuesday, November 18th, and guests were treated to samples of food based on recipes in the book. An initial print run of 200 is on sale from the school at £5 each. The book will also be sold at various events plus for one day at the local Tesco branch on a date to be announced. Those behind the book are grateful to the local businesses who advertised in the book

Lions reveal Christmas float dates

AXMINSTER & District Lions Club has released its Christmas float timetable.

Club president Jackie Swarbrick-Silver said: "Start times are approximate and subject to change due to weather and circumstances beyond our control. However, should a run be postponed we will endeavour to reschedule it for one of our free nights.

"Check on our Facebook page for updates."

She also thanked those who are assisting the club in various ways, saying: "Rob Perry Marine has lent me a tow vehicle for the entire three weeks, The Castle Inn has donated £50 towards our new music system and Miller's Farm Shop are allowing us to work on the float and house it there for the duration.

"If anyone wants to come and help us collect, please could they contact me."

Jackie can be contacted by e-mail at mauvemare@aol.com

The timetable is as follows – Tuesday December 2nd: Flax Meadow and Cherry Tree Road, starting at 6pm; Wednesday, December 3rd: Lyme Road, Sector Lane and Cridlake, starting at 6pm; Thursday, December 4th: Loretto Road, Hallett's Way, Millbrook Dale, Latches Walk starting at 6pm; Friday December 5th: Festive Friday in The Square, Axminster; Saturday, December 6th: Hawkchurch Xmas Fayre, 2:30pm; Sunday, December 7th: Boxfield Road and roads off, Foxhill, starting at 3pm; Monday, December 8th: Beavor Lane and Chard Road, starting at 6pm; Tuesday, December 9th: Woodbury Park and Dukes Way, starting at 6pm; Wednesday, December 10th: Gamberlake, King Edward Road, Shand Park and West Close, starting at 6pm; Friday, December 12th: South Street, Coombefield Lane, Musbury Road, Alexandra Road and Widepost Lane, starting at 6pm; Saturday, December 13th: Trinity Square, 10am–2pm, followed by Raymonds Hill and Cooks Lane, starting at 3pm; Sunday December 14th: Millwey Rise and Heals Field, starting at 3pm; Monday, December 15th: Musbury, starting at 6pm; Tuesday December 16th: Whitford and Shute, starting at 6pm; Thursday, December 18th: Lyme Street, Lyme Close and Lea Combe, starting at 6pm; Friday, December 19th: Waggs Plot and Hawkchurch, starting at 6pm; Saturday December 20th: Miller's Farm Shop from 8:30am; Sunday, December 21st: Castle Hill, North Street, Cricketers and Willhayes Park, starting at 3pm.

Carols around the tree

IT IS a Christmas tradition for Axminster Churches Together to sing carols on Minster Green on the second Thursday of December, accompanied by musicians of the Salvation Army.

This year is no exception, so singing will commence at 10am on Thursday, December 11th, albeit with a different set-up.

Anne Double of Axminster Churches Together said: "It is one of the busiest days of the year at Axminster Market and the familiar carols add the spirit of Christmas to the bustling market scene. But this year there was bad news – the musicians of Ottery St Mary Salvation Army Band had decided it was time to hang up their instruments and retire. Fortunately all was not lost – local band Saxminster stepped into the breach and we are delighted to say that they will be sending singers and musicians to make the event bigger than ever."

Everyone is welcome to come along and join in singing around the tree on the Minster Green on Thursday, December 11th from 10am–11am.

New home for 'depressed' dogs

TWO depressed and inseparable dogs have been given a new lease of life in Seaton.

It's a happy ending for Lola and Sherman, who have finally found new owners after 20 months at Ferne Animal Sanctuary in Wambrook, near Chard.

Julie Nield, from PJ's Social Club in Marine Crescent, explains why they have taken Lola and Sherman into their home: "'It's only a dog' – that's what people say who have never experienced the love of owning a dog.

"My beautiful Taz, a GSD cross, wasn't just a dog; he was my friend that I spent my life with.

"We walked together, swam together in the sea, he was there when I laughed – he was there when I cried. He was my best friend. And he died.

"Taz collapsed on the beach, his favourite place in the world, with a massive internal bleed.

"He was put to sleep whilst we cradled him in our arms. The following morning I was a mess: I had all this love to give and no one to give it to.

"I remembered reading an article in the local paper the previous week about Ferne Animal Sanctuary appealing for someone to adopt two dogs who had been in the kennels for so long they were starting to show signs of depression. I telephoned the sanctuary fully expecting the dogs to be in their forever homes already.

"I spoke to Tara Nirula who explained there had been a lot of interest but people were loathe to adopt two big dogs who, to put it nicely, didn't like the company of other dogs.

"A couple of hours later I was introduced to Sherman and Lola. I cannot explain why or how, but I knew they needed me as much as I needed them.

"This was my first visit to Ferne Animal Sanctuary and I cannot express enough how wonderful and amazing all the staff are. The love and care they show to the animals is unbelievable.

"After only one session with dog training and behaviourist Peter Mounsey, based in Exeter, we are seeing a huge improvement in the rehabilitation of Sherman and Lola in the company of other dogs.

"They are significantly calmer, which in turn has vastly improved my confidence when exercising them.

"Now, 14 days on, I have two best friends. I will always have a place in my heart for Taz, and it sounds crazy, but I know he would approve because he understood what love was all about."

Tara Nirula, acting head of animal care at Ferne, said: "Everyone at Ferne Animal Sanctuary are delighted that Lola and Sherman have finally found a new home after being at the sanctuary for so long.

"Although we really miss them, this has made our year and we haven't stopped smiling since they left.

"We are thrilled that their new owners are such lovely people who can give them so much love and attention. We would like to thank everyone who has given their support in helping us find these dogs a new home and in particular, to the public for their kind messages of support and encouragement."

Ferne Animal Sanctuary launched its New Digs for Dogs £1m-project for 2014/15 in March 2014 to build a new enhanced kennel block, improved grooming and veterinary care room, information hub, social unit, offices, reception and purpose-built rehoming centre. Fundraising packs for the appeal, details of how to donate and more information about all their events can be obtained by calling 01460 65214 or by visiting www.ferneanimalsanctuary.org

MOVING IN | Julie with Lola and Sherman

MIRRORS • BEDS • WARDROBES • CHEST OF DRAWERS •
SHELVING • OFFICE EQUIPMENT • BEDDING • CLOTHING • CUPBOARDS •
SOFAS • TABLES • DINING SUITES • ANTIQUES • CHAIRS • WHITE GOODS •
The Recycling Shop
1-5 The Regent Hall, Castle Hill, Axminster Devon EX13 5NQ
Covering East Devon, West Dorset & Somerset
Helping to raise money for Charity by Recycling Household goods
PART OR WHOLE HOUSE CLEARANCE SERVICE.
FREE COLLECTION SERVICE
*AFTER OVERHEADS A PERCENTAGE OF ALL PROFITS GO TO SELECTED CHARITIES.
CASH PAID FOR ALL GOOD QUALITY FURNITURE, HOUSEHOLD ITEMS ETC.
OPEN 9AM - 5PM MON - SAT
STOCK CHANGING DAILY
WASTE CARRIERS LICENSE: CB/LM3581DT
Tel: 01297 639 988
CARS FOR CANCER.CO.UK
Cars for Cancer is the problem free solution to your unwanted vehicle or scrap. Have a car, van, motorbike or any other vehicle you no longer require then please call Cars for Cancer on 01404 831264. Whether your vehicle is a non runner, mot failure or scrap or if you just don't need it anymore, then we can help you.
Cars for Cancer will collect your vehicle problem free at no cost to yourself, it will then be recycled or resold to raise money for Cancer Research or treatment. For more information please visit carsforcancer.co.uk.
• STOOLS • LIGHTING • GARDEN FURNITURE • PICTURES

Good Ofsted report for Rupert's pre-school

STAFF and children at Rupert's Under Fives Pre-School in Seaton are celebrating after an Ofsted inspection deemed it a 'Good' pre-school overall.

The pre-school retained its overall Good rating from the previous inspection.

Rupert's manager Kay Jeffery said she was "delighted with how the inspection had gone".

She thanked staff, committee and volunteers who have all helped again this year, and to the children and parents who make it such a worthwhile and rewarding job.

The grading means that Ofsted feels the setting was effective in ensuring children are ready for the next stage of their learning.

Rupert's is open each weekday during term times, with morning and afternoon sessions from 9am to 3pm (including a lunch club).

For more information call Kay Jeffery on 01297 625621.

Rupert's pre-school retained its Ofsted grade

BEER LACE GROUP LADIES (from left to right): Jean Heath, Shirley Pavey & Pam Davis

Lace group tribute

by Kevin Fahey

MEMBERS of Beer Lace Group have made a special tribute to the men who served their country in World War I.

The group, which has 14 members and meets regularly in Beer, have designed and produced a beautiful poppy made of lace which it is hoped will be displayed in the Mariners' Hall.

"Richard Scott (organiser of the WWI event in the autumn) asked if we would like to contribute something and we came up with his lace poppy," said Shirley Pavey.

"Beer has always been renowned for its lace-making so we thought this would be appropriate."

The group meets on the first and third Thursday of every month (7-9pm) at the Congregational Church and new members are always welcome.

Visit Santa at school's Christmas bazaar

FATHER Christmas will be arriving in style on Thursday (December 4th) for Seaton Primary School' annual Christmas Bazaar, organised by the PTFA.

Entrance to the event, which runs from 5:30pm–7:30pm, is free and everyone is welcomed to come and join in the festive celebrations.

Watch Santa arrive and visit his grotto, listen to carols around the Christmas tree and enjoy a glass of mulled wine.

What better way to get in the mood for Christmas?

Everything from a chocolate tombola, glitter tattoos and badge making, balloon magic, fun games, local crafts – including jewellery and handmade presents and more – will be on offer along with mince pies and cakes of course.

The bazaar is one of the school PTFA's annual events to raise much needed funds for school equipment.

NEWSDESK 01297 446161

Beer switch-on this Friday

FATHER Christmas, who will be arriving on a sled pulled by reindeer – thanks to sponsorship from Osborne's bistro and coffee shop – will be turning on Beer Christmas Lights at the Mariners Hall on Friday (December 5th) at 6pm.

Santa will then be pulled down to his grotto at the Bomb Shelter with the reindeer returning to the hall which is hosting a Christmas market for the 'Raise the Roof' fund.

Local businesses will be open all evening.

"It is going to be a really special night," said Jackie Tite, secretary of the Beer Village Forum.

HONITON Garden Centre

OUR BIGGEST EVER Christmas

20% OFF Christmas Gifts and decorations when purchasing any REAL Christmas Tree!
(excludes any existing offers)

LOCALLY SOURCED Real Christmas Trees

Treat yourself to a Winter Warmer in our cosy restaurant

Keep warm with our Winter Fuels - Logs, Coal & Kindling

GIFTS | DECORATIONS | TREES | A FESTIVE TREAT IN STORE NOW

HONITON Garden Centre
PLANTS | RESTAURANT | & MORE

1.5 Miles from Honiton on the A35 towards Axminster
Tower Road, Honiton EX14 9TN tel: 01404 42975
www.honitongardencentre.co.uk

find us on

SelectWindows (Honiton) Ltd Also at Otter Nurseries
est for 26 years

Window & Conservatory Installation

Come and see the wide range of Conservatories, Windows and Doors that we have on offer.

WINDOWS • CONSERVATORIES • SOLID ROOF CONSERVATORIES • GUTTERING • PORCHES • IN HOUSE BUILDERS • DOORS • EXTENSIONS • ALTERATIONS • AUTOMATIONS • WE NOW SELL GARAGE DOORS •

NO DEPOSIT... TAKEN ON ANY ORDERS

Visit Our Showroom & Head Office At
Unit 7/9 Devonshire Way, Heathpark Industrial Estate, **Honiton**, EX14 1YF
Open Monday to Friday 9am - 5pm, Saturday 9.00am - 12.00pm. Out of hours by appointment

Or Visit Our Conservatory Show Site
Otter Nurseries Garden Centre, Ottery St Mary, EX11 1LZ
Open Monday to Friday 9am - 5pm, Saturday 9.00am - 4.30pm, Sunday 10.30am - 4.30pm. Out of hours by appointment
Otter Nurseries Showroom: **0800 2985 389**

CALL TODAY **01404 565 008**
www.selectwindowsandconservatories.co.uk
Get Your FREE Quote

proud sponsors of HONITON RUGBY CLUB

GGF FENSA GARADOR

Sailing cadets congratulated at prizegiving

YOUNG sailing cadets were congratulated on their achievements at Axe Yacht Club's annual prizegiving .

Commodre Gordon Wright congratulated the youngsters and presented them with prizes. Among those collecting awards, Sam was given the Lysander Trophy for the most outstanding performance, Josh won the cup for the best beginner, Emily was awarded the Gaverick Cup, Amelia was nominated "Capsize Queen" while Ben, Tom and Rosie were highly commended.

After dinner, at which four cadets served the meals to over 60 members, the Commodore's partner Jennie presented the prizes to the adults.

Among the winners was David Mettam, a past commodore and long-standing member of the club, who again scooped several prizes but paid tribute to his crew members on board his light cruiser "Arun".

Dave Barnet won the most prizes amongst the dinghy sailors demonstrating his outstanding sailing ability, while Rob Sutherland with Jane were awarded the "I Fell In" trophy, the tale of which caused much amusement.

Michael Crees, Ian and Amanda Parker shared a special achievement trophy for organising the club's participation in international event Barts Bash, when 43 cruisers and 28 dinghies from the club raced around marker buoys in Seaton Bay raising over £2,000 in aid of the Andrew "Bart" Simpson memorial fund to help young people to sail.

■ BUDDING SAILORS: Young cadets who were awarded prizes

■ DAVE Barnet with commodre's partner Jennie

■ ROB Sutherland with Jane and Jennie

■ BEST beginner Josh

■ YOUNG winners Ben, Tom and Rosie

■ DAVID Mettam with Jennie

Rose Lodge Care Home
Tel 01395 227071
Specialist Dementia Care in Exmouth & Devon

Give Your loved One The Gift Of A Fulfilling Life At Rose Lodge Care Home

Imagine the peace of mind you'll feel knowing that your loved one is getting the best possible care in a loving and understanding environment. Located in the delightful seaside town of Exmouth, Rose Lodge is the perfect place for people living with Dementia to experience the highest quality of life.

Caring for someone with dementia yourself can be tiring and often very distressing. Coping with someone whom you may have known and loved for years but who may now often fail to recognise you can be desperately upsetting and difficult to deal with.

Rose Lodge is an active and social home. We have found that people with dementia are generally happier when they are supported to be as active and independent as possible. Our weekly activities programme includes gardening, live music, drama, singing, crafts, a pub quiz, rambling, art, and trips out, as well as individual occupational activities.

So, moving into a home like Rose Lodge is the perfect way for you to give your loved one the best quality of life. In our 2011 relatives survey, all relatives agreed that Rose Lodge offers an excellent quality of care and that their loved one's wellbeing has improved significantly since they joined Rose Lodge. All of them said they would recommend Rose Lodge to their friends.

We offer DAY CARE, RESPITE CARE and RESIDENTIAL CARE and free trial days.

Please call Peter or Karen now on 01395 227071 to discuss your needs.

READ ABOUT LIFE AT ROSE LODGE AT WWW.DEMENTIACAREDEVON.CO.UK

The Cobblers
RESTAURANT
With Rooms
Dolphin Street, Colyton, Devon EX24 6NA
01297 552825
thecobblers1@talktalk.net www.colyton.net

Open – Thursday to Sunday
Now taking bookings for
Christmas Day
Boxing Day
New Years Eve
Christmas Parties

Lunches | A La Carte Dinner | Sunday Lunch Carvery
B&B Accomodation | Private Parties

Wendy's Christmas Room

WENDY'S COOKSHOP

69 High Street, Honiton
Tel: 01404 45940

Sparkle with Wendy's Cookshop this Christmas!

Unique Gifts ~ Christmas Bake Ware
Local Pottery ~ Beautiful Textiles
Christmas Gift Wrapping Service
All Available Now!

News in brief

Something for everyone at Hawkchurch festive fayre

HAWKCHURCH Fete Committee are holding their Christmas fayre on Saturday, December 6th in the village hall from 2pm.

There will be a variety of gift stalls including cards, hand crafted gifts and decorations, preserves and cakes.

There will alos be a children's colouring competition, games of chance, a Christmas raffle and the chance to meet Father Christmas.

Refreshments will be served throughout the afternoon and the Christmas tree lights will also be switched-on at 4.30pm.

Entry costs £1 per adult and is free for children with organisers promising "something for everyone".

Christmas fair to be held in aid of village school

KILMINGTON Primary School Parents, Teachers and Friends' Association will hold a Christmas fair on Friday, December 12th.

The event will be staged in Kilmington Village Hall between 4pm and 7pm.

Organiser Vikki Hillier said: "As well as Skye Dance performing at 5pm, we will also have some carols from the primary school chilldren at about 4pm.

"Axminster Country Market is going to be there and we will have craft stalls, a Santa's Grotto, mince pies and other edible feasts."

If you have a story for Pulman's View call our newsdesk on 01297 446161 or 01297 631120

Musbury Moles pre-school is last stop on Scottish dragon's worldwide travels

CHILDREN at Musbury Moles were very excited for the arrival of Dougy, Scotland's bravest little dragon.

The cuddly dragon has travelled the world and Musbury Moles was his last stop before being reunited with his Scottish family in time for Christmas.

The children have loved looking through his books and all the great photos and souvieners he has collected during his travels, and reading about his amazing adventures. Dougy's visit tied in with the children's recent lessons on animals, habiaits and the idea of mystical creatures.

Musbury Moles, based at the Musbury Primary School site, has recently seen a revamp of its outside area and has introduced some great areas to enhance the children's learning.

The pre-school recently held a sensory morning for childminders, pre-schools in the local area a great gathering of like-minded professionals. Moles now have a loaning libary of sensory resources available which is proving very popular.

The Moles currently have spaces for Wednesdays, Thursdays and Friday. For more information visit the pre-school's website www.musburymolespreschool.weebly.com

Another successful show for railway club

THORNCOMBE Rail Activities Club's 12th annual model railway exhibition proved to be another very successful event, despite the attrocious weather conditions in the early part of the day.

Visitors were able to see a total of 17 working layouts from as far afield as Barnstaple and Evesham. All of the popular modelling scales and gauges were represented, alongside some less-common ones, including one layout featuring large-scale, gas-fired live steam locomotives.

Prototypes ranged from 1920s West Country steam through to modern-day diesels and even included some beautifully modelled, hand-built 1950s London trams.

The working layouts were supported by a display of railway memorabilia and a selection of trade stands selling new and used models, accessories, books and rail-related gifts for all the family.

Best-in-Show award (as voted by the visiting public) went to the Culm Valley Model Railway Club for their recreation of Uffculme station on the long-departed Hemyock branch. Joint runners-up were Russell Hobbs with "Bridgebury Gate" and Dave Taylor's impression of Bridport Town from the might-have-been Marshwood Vale Light Railway. Dave also took the Chairman's Prize.

Despite the weather in the first part of the morning, visitor numbers were only very slightly down on last year and it was encouraging to see such a large number of youngsters, which bodes well for the future of the hobby.

Any profit from the day will be donated to railway-related charities and the club expects that this will again be in the order of several hundred pounds.

Organisers would like to thank Steve Flint, editor of Railway Modeller magazine, for giving up his time to formally open the exhibition, as well as grateful Peco of Beer and Buffers of Axminster for their continued help and support.

Over the last few years show has gained a reputation as a good family day out and is held in high regard by the modelling fraternity across the South West due to the excellent standard and variety of exhibits. Next year's event will be held on Saturday November 7th 2015, same time, same place.

For more information on the club contact the chairman on 01460 30428.

Charmouth Primary School

OPEN DAY

Monday 8th December 2014

Come and visit our Reception class and see the children having a fun filled day being 'Princes and Princesses'.

Parents, prospective parents and children are invited to 'drop in' and visit Charmouth Primary School between 1.30 pm and 3.00 pm. This will be a first-hand opportunity to experience the challenging and exciting learning opportunities that we offer. Our friendly team looks forward to welcoming you.

You will have the chance to see and hear all about our:

- Safe and stimulating Reception classroom with its own outdoor play area
- Barnacles Pre-school Club that ensures a smooth transition from home to school
- Bright modern learning environment with inspiring learning displays
- Rich and vibrant curriculum including expert music tuition
- Specialist PE provision including qualified sports coaches
- Recently launched Beach School, where the children's learning is taken out of the classroom and onto the beach!
- Wide range of after school clubs to cater for all interests
- Welcoming Breakfast Club with weekly cooking sessions

Charmouth Primary School is a feeder school for Woodroffe Secondary School

REFRESHMENTS WILL KINDLY BE PROVIDED BY OUR GOVERNORS

Head teacher: Mrs. Gillian Morris

Tel: 01297 560591

Website: www.charmouth.dorset.sch.uk

Club given insight into Metropolitan Railway

AT the November meeting of Thorncombe Rail Activities Club members were pleased to welcome Colin Brading, who gave an insight into 150 years of the Metropolitan Railway.

The "Met", opened in 1863, was built to transfer passengers and goods from the mainline termini of Paddington, Euston and Kings Cross to the Farringdon and Smithfield areas. The world's first underground railway, it was an important east-west link intended to reduce road congestion through central London - the CrossRail of its day.

The original line was about four miles long and was built under the Marylebone and Euston Roads by "cut and cover", with tunnels and cuttings on other stretches. Passengers were carried in gas-lit coaches drawn by steam locomotives - conditions in the tunnels must have been far from ideal.

The Met was a small railway with big ideas. Later extensions to the original line saw it stretching 50 miles to Verney Junction, between Aylesbury and Banbury, and the company was instrumental in the development of the "Metroland" residential areas to the north and west of London. The railway was taken over by the London Passenger Transport Board in 1933 and became part of the London Underground. Its tracks today form the Metropolitan and Hammersmith and City lines and are part of the District and Circle routes.

The next club meeting is on Wednesday, December 10th and is an illustrated talk by Terry Nicholls entitled "British Steam at Home and Abroad". The meeting will be held at Thorncombe Village Hall and starts at 7.30pm. Non-members are welcome, there are refreshments, and parking is free.

To advertise call 01297 446158

HI-TECH ROOFING

THE GRP FLAT ROOFING SYSTEM

All roofing aspects taken

FIBREGLASS GRP FLAT ROOFING HALF PRICE!

- Single car garage for only £950 all in
- Reboarded with 19mm Smart Ply
- +3 coats of GRP 25 year guarantee
- Also perfect for flat extensions & dormor windows

FURTHER REDUCTION ON LARGER AREAS

Perfect for Extensions, Dorma Windows, Garage Roofs

NO joints, NO seams, NO leaks

0800 696 5701

Email: hitechroofing@aol.co.uk

Head Office: 17 Walrond Court, Ilminster, Somerset TA19 0HN

25 YEARS GUARANTEE

Memories of Tibet at November's Axminster Probus meeting

AXMINSTER PROBUS CLUB

TIBET – a country, large, remote and mysterious with a culture surviving from the distant past.

These were some of the aspects explained by Ek Bowley in his talk to Axminster Probus Club's November meeting.

His visits there were in the late Eighties and early Nineties when the Chinese annexation was still in its harsh stage.

All but a few monasteries had been dynamited or closed, the Dalai Lama had fled and the borders all but closed.

Bordered by high mountains the plateau had always been difficult for travellers and tradesmen but now, with the trade routes to India sealed off, conditions were particularly difficult.

Learning something of the language gave Ek an insight into the true feelings of those who were left and enabled him to paint an accurate picture.

When he was there the harshness of the original Chinese rule was abating somewhat and as a result some monasteries had been rebuilt, although the Buddhist religion was still discouraged. This became more evident when Mao Tse Tung came to power.

Of course the Chinese have not been idle; they have created roads where none existed before though it is fair to say these are more for their benefit than the Tibetans.

This construction has also created landslides so the benefits are somewhat mixed. Ek thought the future for Tibetans was far from clear but hoped that the younger Chinese, with their worldlier attitude, might lead to a more tolerant regime.

Even so it is highly unlikely that the Dalai Lama will ever return to his roots.

The talk was well illustrated with excellent slides which brought home both the beauty and the backwardness of this benighted land.

The Axminster Probus Club for retired and semi-retired business and professional men meets at the A35 Pit Stop, Gammons Hill, Kilmington.

Its next meeting will be on Tuesday, January 6th. For further information ring 01460 220528.

■ AT THE Sidmouth Flower Arranging Club AGM new chairwoman Sheila Baker was welcomed to the position.

Applause and thanks were given to retiring chairman Rena Berriman for all her hard work. The treasurer reported that finances were healthy but that the group must not become complacent as costs are ever rising.

Trophies were awarded for annual competitive points: Champion – Di Emms, Reserve – Judy Green and third – Doreen McKay.

After the meeting a talk was given by Dr Archer about 'Plants as Architects' which members enjoyed.

November 25th was the last meeting of the year, and Sue Neale offered a lovely taste of Christmas to come with arrangements full of colour and touches of sparkle.

One lovely round pot was inspired by Christmas pudding, and another was done in an open hamper with 'smoked salmon' roses and other goodies.

The Three Kings were all matching reds, purples and gold and the grand finale was a splendid piece of driftwood bleached white on which she arranged whites and silver greys and shiny things – really spectacular! There were also musical interludes from Stewart and a bit of singing, which was fun.

The group doesn't meet again until January 27th at St Francis Hall, Woolbrook; visitors and new members will be made very welcome.

Flower festival and concert remembers village's fallen

IN CONJUNCTION with a flower festival, depicting poems and songs from two World Wars, a concert to commemorate the Great War in verse and music was held on November 8th at St John the Evangelist, Tatworth.

Proceeds from the evening and the Remembrance Service the following day, which totalled £1,300, were donated to the RBL Axminster and a cheque was handed to PCC member Lesley Frankau, chairman of the Women's Section Axminster a few days later.

In front of a packed church, including the Mayor of Chard and Consort, Neil Parish MP and his wife Sue, local villagers and members of the Royal British Legion (Axminster), the commemoration dedicated the evening to 28 Tatworth men who marched off to war and never returned.

Descendents of the men who died and who still live in the village were also in attendance. The concert, which featured poetry from many famous Great War poets, including Wilfred Owen, Rupert Brooke, Vera Brittain, Rudyard Kipling, also featured letters from the trenches, some sent to their families in Tatworth and letters to their sweethearts.

Local villager, Caroline Fowler, whose grandfather survived the war, loaned a book of poetry written by him for the display.

Aided by the Membury Choir, who led the community singing under the direction of Richard Barrell, narrator David Ayres led the tribute from the moment the 'Lights went out all over Europe' until the finale of the Tomb of the Unknown Warrior in Westminster Abbey, followed by Lawrence Binyon's moving Exhortation from the 'To the Fallen'.

Choral music interspersed throughout the concert added great atmosphere and provided a moving tribute to all who fought in the Great War both from Britain and the Commonwealth, totalling almost 900,000 in casualties.

Members of the congregation read many of the sombre poetry interspersed with letters from Pat Leonard DSO, known as the Fighting Padre whose account of life in the trenches proved to be both sad and in many cases humorous, in his depiction of a member of the Flying Corps who thought he had landed in enemy territory and destroyed his plane only to discover he had returned to his own airfield. Unhurt he received a caustic "dressing-down" from aircraft mechanics.

During the intermission, World War One trench cakes were served to over 140 people, taken from an authentic recipe.

The audience took time to read some of the letters and documents on display from local men and the stunning arrangements on display throughtout the church.

Our thanks to all who participated, worked behind the scenes and supported the evening from both the church and Tatworth village.

■ THE Axe Valley Centre, in association with The National Trust, were given a talk by Peter Trigg at Colyford Memorial Hall, on the November 12th.

This was a nostalgic look at Devon dating back to the 1950s. There were slides of Dartmoor and the southern coast, giving an insight into areas which had changed. There were also images of waterfalls and railways.

The next talk will be an illustrated talk entitled 'Our Butterflies and their Lifestyles', to be given by David Cox on Wednesday, January 14th at 2:30pm; non-members welcome, £1.50 (including tea and biscuits).

NEED EXTRA SPACE THIS WINTER?

EDS
EAST DEVON STORAGE

Phone: 01297 553506
Website: www.eastdevonselfstore.co.uk
Email: eastdevonstorage@gmail.com

Opening hours: Monday to Saturday 8am-6pm, Sunday 10am-6pm

- eBay collections
- Low cost removals local, national and international
- Various sized Indoor storage rooms
- Outside Containers
- 250 cubic feet Indoor containers for just £12 per week
- Crate Hire
- Packing materials
- Discounts on long term contracts 6 months plus
- State-of-the-art security & recorded entry of the building.
- Courier contracts undertaken
- Man and van service
- **NEW SERVICE: Trailer hire**

NO VAT

50% off all storage from December-January
using the code edsD2J when booking
Offer ends January 2015

Caravan storage for £1 per day
Subject to terms & conditions
Offer ends January 2015

50% off Caravan Valets
when stored on a 12 month contract
Offer ends January 2015

If you can't stand the heat, get out of the kitchen!

■ I WOULD like to respond to the letter of Mayor of Axminster, Councillor Jeremy Walden in the letters page of November 11th.

Councillor Walden started his letter by stating that it was a response to my letter of two weeks ago. Had he actually read my letter? Not one of the points he has "cleared up" were in any way an answer to my letter.

I object to him putting my name above a list of answers to which I had never asked the questions. It is typical of what is happening with the current council; they are not actually listening to what the electorate are saying.

They seem to think that by circling their wagons and retreating to a defensive position they will be able to defend themselves against all the criticism that is coming their way; even apparently blaming the editor of this newspaper for whipping up sentiment against them, which is laughable at best. The editor of a local paper has a responsibility to report and reflect on the wider feelings of his readership and I hope the council are not suggesting in any way that all these letters are not genuine and accurately represented.

Why do the elected representatives seem so determined to find other reasons for the dissatisfaction? That just shows the contempt that we, the townspeople, are seemingly held by some of the councillors. We are entitled to show our discontent with people who have been elected to serve the interests of the town, and yet appear more interested in their own representations in cartoons and petty debates about beards.

There are serious matters arising in the town and they have let the town down with their recent performances. They really need to grow up and take criticism aimed. They react like nobody has any right to comment or criticise and for some inexplicable reason object to the filming of council meetings. It is acceptable to the House of Commons and Lords so why should it not be so here?

This leads people to the inevitable conclusion that we are not welcome to interfere in council matters and its a cosy closed shop. This in itself does not encourage new council candidates to step forwar .

I am sure we will all be assured next May of the marvellous job they have all done but the fact remains that the representation the town received in the two recent big issues to concern us all was somewhat lacking given the outcomes. Also, for Councillor Walden to claim the credit for the temporary stay the library has received is both inaccurate and contemptuous of the Save Axminster Library Campaign group.

The leader of this group did a fantastic job of gathering information and leading the campaign. Anyone who attended the meeting at the Guildhall couldn't fail to be more impressed with her meticulous research and campaign than the benign objections of the council. She had done her homework and gathered the facts needed .

This was what the elected councillors should have done - it was almost shameful the way they were shown up in front of their own electorate.

Far from trying to take any credit for the work she and others had done, they should be publicly acknowledging the fantastic work that was done by others, and recognising that it should never have been up to the public to do this. It only became necessary because it was apparent that an anaemic representation and a lack of passion by our council was going to be seized upon by the "cut everything brigade" at the county council .

A passionate defence was what was needed, as was also the case with the NHS meeting at the Guildhall. Again, this didn't come from our public servants but from the floor. The council seemed more bothered that their relationships with Devon County Council. People who are on more than one council must ask themselves about conflicts of interest on matters like this. This is not innuendo, it's common sense .

This was exactly my point in the last letter - that the town would be better served by those who have a passion for specific matters rather than party politicians more interested in currying favour with their seniors farther up the local political ladder .

Stating that if we dont like the current council then we should stand is a typical cliched get out by those who have been elected . The fact is that we didn't get elected - they did! And they need to show some fight against the things affecting their electorate instead of saving it for defending themselves against what they perceive as personal attacks, which are simply the people's right to voice their opinion of the jobs that their public servants are doing .

Councillors do a valuable job for which we should all be appreciative, as long as they are showing the necessary attributes to do the job and accept and listen to the criticisms of those they serve

If you don't like the local political heat then get out of the council kitchen. You may just find that your voters decide that for you.

SEAN LITTLE,
Axminster

Hospital proposal 'most short-sighted'

■ THIS letter is to express my extreme concerns about the proposed closure of Ottery St Mary's local hospital.

I have lived here since about the time that the hospital was built – it was not long ago – and while 15 years have aged me somewhat, the hospital is still in excellent condition!

I find it impossible to believe that the money saved over the costs of staffing, heating, etc. would be more than that lost by the original cost of building and the costs involved in providing alternative care via your "Hospital at Home" and the extra staff, beds and other facilities that would be required by the Royal Devon & Exeter and Honiton hospitals. I doubt whether this "Hospital at Home" would work any better than the infamous "Care in the Community", and is there even a feasible and costed plan for this in place?

It seems that the residents of Ottery St Mary will be footing the bill for this, in terms of the reduced and less efficient care and the expense of getting to Exeter or Honiton, parking charges, the time that would have to be allowed for the traffic to get to appointments on time. The distance and cost would also mean people having to stay would probably not be given the crucial support of many visitors.

Fortunately, I am relatively healthy but, even so, have felt the benefit of having a local hospital on a number of occasions – a bad gash to the palm of a hand, a broken finger, a dog bite to the back of the hand, other minor procedures and, last but not least was the time I required an immediate transfusion which, for the amount, I had to stay overnight (at a time when I had family visiting from London for just a couple of days).

These injuries, etc. were dealt with proper care, provided within reasonable time and distance, not just to my benefit but, I am sure, at less cost to the NHS than if I'd had to attend further afield.

I deem this proposed closure most short-sighted.

MAUREEN RICHMOND,
Slade Close, Ottery St Mary

Councillors ignoring planning officer's 'sound technical reasons' is unacceptable

■ TOWN planning is part of a democratic process. We have opportunities to make our views known on proposed developments and should do so or accept the results, "warts and all".

One of the warts is that Councillors can, and do, overturn recommendations made by their trained professional officers and consultants. Sometimes they do this for, what they consider to be overriding, pragmatic or strategic reasons.

An example would be the decision to abandon the requirement for affordable housing on the Bovis "Executive Homes" site next to Seaton Tesco. They may take a similar view of the proposal to abandon a site identified for an hotel in favour of retirement flats – we shall see.

What I find totally unacceptable and anti-democratic is their abrogation of sound technical reasons their officials give for refusal of an application, such as happened recently over Fosse Way Court. Councillors, by and large, have no training or expertise in matters of master planning, design, massing, density, materials and so on; their officers do. You only have to look at the existing Fosse Way Court building, widely regarded as an eyesore, to see what can happen if the rule of "I don't know much about art, but I know what I like" takes over.

I shall be glad to see the existing Fosse Way Court buildings upgraded or replaced, but EDDC and Seaton Town Council must resist being pressured into accepting proposals on the basis that any development is better than none. To do otherwise is to condemn Seaton to perpetual piecemeal mediocrity in its built environment.

Andrew Gold,
Manor Gardens, Seaton

MORE READERS' LETTERS ON PAGE 14

Lack of logical thinking in closing down inpatient beds

"LOGIC lacking" - this was my first reaction to reading a leaflet informing me that "Your Hospital Needs You".

It could have equally read "We Need Our Hospital". Either way, Axminster residents will be well aware that the axe is due to fall on the community hospital inpatient beds. It is suggested that we should send a personal letter to a list of worthy gentlemen, who it is thought might have possible influence on the final decision. Frankly, this sounds like a non-starter – apart, of course, from contacting the Secretary of State for Health himself.

Instead, my letter is addressed to the ordinary people of Axminster and those in the surrounding area – in fact, the readers of this, their local newspaper, who should be persuaded to exert even more pressure than hitherto in this predicament. Whether any major political party would promise in their manifesto to reverse any illogical decisions is, perhaps, a far-fetched idea, but where in the future you put your "X" on a ballot paper does come to mind if an offer should be made.

What puzzles many folk is how much logical thought has actually been applied by the Clinical Commissioning Group (NEW CCG) in coming to a bed closure decision. Certainly we all have to accept that the present NHS financial situation is dire, but is the answer really to be found in targeting Axminster inpatients, especially following the costly hospital refurbishment four years ago?

Furthermore, Axminster has an operating theatre, and physiotherapy, occupational therapy, and ultra sound and mental health day units, which Seaton Hospital cannot equally match. Where then is the logic in moving beds to Seaton? And the mere thought of Axminster folk, and many others, having to travel over to Wonford to see a consultant is enough to spark additional mental stress problems immediately caused by trying to find a space in the Exeter car parks.

Sometimes circumstances demand using a car to drop-off a patient unable to travel by a hospital bus. Large medical buildings are constructed, but what Wonford desperately needs never appears – a multi-storey car park. Sadly, such plans never seem to reach the maternity ward!

Perhaps the logical thinkers in charge need some IVF assistance? Of course, in this respect, we are blessed that many consultants are able to hold regular clinics in Axminster Hospital. They possibly also enjoy having an excuse to escape into the East Devon countryside but take a trip out on the Chard road, with the construction of a new estate of houses rapidly changing the countryside, and it clearly highlights the imminent growth in Axminster's population – so, lets close down the local hospital inpatient beds! Is this logical thought?

One does question what meaningful experience the members of the so-called NEW CCG actually possess to justify the major decisions they are proposingm which will so affect Axminster residents and the many local village folk? Do we know the names of the persons comprising the Clinical Commissioning Group? Perhaps they should be widely published because, if their decisions are not based on justified logical thinking, they should be prepared to face the music from East Devon residents who will gain or suffer as a consequence of their judgement.

BRIAN VAUGHTON
(by email)

Long history of Tory leadership in East Devon

I DOUBT "you could tie a blue ribbon to a pig and it would get in" ("From the deputy editor's chair", November 25th). However, it is not hard to understand why the Conservative voting tradition has persisted in East Devon - and it has little to do with merit.

Long before 1834 Honiton borough was dominated by Tories or "friends of Pitt" and the establishment.

The reasons became obvious to all. Honiton Borough was both poor and among the most corrupt in England with "a reputation for shameless venality". The potwallopers votes were literally bought and sold to politicians by the town's jobbing attorneys and bankers such as Phillips Mules and Christopher Flood.

For centuries the Lord of the Manor for Honiton – whose title could also be bought and sold - not only controlled grazing rights to meadow and pastures but also appointed the Portreeve (mayor) and the returning officer. Only those with money and influence, sometimes subsidised by government, could afford to stand for Honiton. Even some of these were bankrupted and the "Honiton Ghost of a corrupt borough" – the title of Thomas Rowlandson's infamous cartoon – cast its shadow over numerous elections until the Reform Act of 1867.

The Act was not a Tory gift but hard won by the efforts of reformists (later by chartists), such as Lord Thomas Cochrane who, at the Honiton election of 1806, publicly refused to accept "place or pension". Cochrane proved to be a radical and a scourge of the establishment so the Tory spell on Honiton seemed broken; a parliamentary website refers to the election as the "dawn of English democracy", which may be a little ambitious.

Politics was not only Tory but male dominated. Only in 1928, within living memory, did most women win the vote due to the actions of another person with who came to Honiton a century after Cochrane – our famous suffragette Juanita Maxwell Phillips. Some believe that if Mrs Phillips had stood for parliament she could have become our first non-Tory woman MP. But a century later we still have a male dominated parliament and a Tory dominated, undemocratic, House of Lords.

While one should not compare politicians to pigs, the recent expenses scandal, like an earlier one uncovered by Cochrane, was referred to as "snouts in the trough". I plan to tell the story of "The dawn of English democracy – the Honiton election of 1806" to the University of the Third Age on February 18th at the Beehive.

TONY SIMPSON,
Ashleigh Road, Honiton

Roundabout needed at A30 junction

HONITON is growing, no doubt about it... and traffic (same as anywhere that grows) is also becoming more of a problem.

The main place this is a problem, and always has been a problem, is up by the junction near the new Aldi. Traffic coming off the A30 and heading into Honiton or the industrial estate (Argos, Hombase, Lidl, etc.) is building up, even more so now that there is an Aldi there.

Most times I drive past it's backing up half the way between the junction and the A30 and sometimes all the way back to the A30 due to lack of people being let out to turn right towards Argos... it has always been needed but now, some work to that junction would definitely be a good idea.

A roundabout would be the cheapest, simplest and most efficient way to solve this problem, would keep traffic flowing smoother for all directions.

TIM WHITEWAY
(by email)

CHARD SCHOOL
INDEPENDENT DAY SCHOOL & NURSERY
For 0-11 year olds

Want the best for your child?

Want an affordable independent education in a leading prep school?

(Ranked 49th in The Sunday Times Parent Power ranking of the Top 100 Preparatory Schools in the country)

RECEPTION TASTER DAY
(For September 2015 entry)
Monday 8th December
Bring your child to our fun-filled Reception Taster Day to experience what our brilliant school has to offer! 9.30am-12.30pm (with the option to stay for lunch and the afternoon until 3.00pm)

Contact us to book a place:
Tel: 01460 63234
Email: office@chardschool.co.uk
www.chardschool.co.uk

ADVERTISER'S ANNOUNCEMENT

Parent power at Chard School

CHARD School is delighted that it has been ranked 49th in *The Sunday Times* Parent Power ranking of the Top 100 Independent Preparatory Schools in the country.

Our vibrant prep school educates children up to 11-years-old and is located in historic period buildings in Chard.

Specialist subject teachers provide the highest standard of teaching in English, Maths, Science, French, PE, Art and Humanities.

The school has excellent facilities to match, including a science lab, astroturf, ICT suite, gym, art studio, chapel, library and newly refurbished nursery for 0-5 year olds.

Chard School's Head, Mr Paul Cawley-Wakefield, said: "I am thrilled that our flourishing prep school is 49th in *The Sunday Times* Parent Power ranking of the Top 100 Independent Preparatory Schools in the country.

"I believe that the quality of teaching by our specialist subject teachers, small class sizes and the family, friendly atmosphere of the school which nurtures the children whilst instilling in them self-worth, good manners and consideration of others have achieved this wonderful result."

Recently, the school held a moving Remembrance Service; had a wonderful French Day filled with French activities including a treasure hunt, red, white and blue mufti day and French Breakfast; packed and sent off shoeboxes for the Shoebox Appeal; competed in a Maths Challenge and enjoyed success in the cross country competition for local schools.

If you are considering schools for your three or four year old to start in September 2015, please bring him/her to our Reception Taster Day on Monday, December 8th to experience all that our brilliant school has to offer.

Call 01460 63234 or email marketing@chardschool.co.uk for further information or to book your place.

CRANBERRIES
LUXURY HIDEAWAY

ACCOMMODATION ✦ RESTAURANT ✦ WEDDINGS ✦ CORPORATE FUNCTIONS ✦ EVENTS

New Year, New Career?

Cranberries is set in over 100 acres of private countryside on the Devon / Dorset border on Hills Farm, formerly an 18th century dairy farm in Kilmington, a peaceful and secluded corner of East Devon.

With the launch of our new on site Restaurant and Spa Treatment Rooms we are looking to recruit reliable and enthusiastic people to join our Cranberries team, there are various positions across all areas of our ever-growing company.
Please visit our website to find out more www.cranberrieshideaway.co.uk

Office Junior (Full Time)

We are looking for a versatile, friendly and professional new colleague to assist the office manager.
Must be extremely organized and a quick learner, duties will include taking orders, enquiries and bookings, filing and marketing.
Applicants must be customer service focused and have a confident phone manner.

2x Cleaners

Flexible, Part Time, minimum 5 hours a day- Mon-Fri

Saturday Cleaner

Sunday Cleaner

Maintenance Person & General Gardener

would suit experienced professional/s, flexible hours.

Spa Receptionist (Full Time)

To provide a first class service to our guests, promoting and recommending the treatments available, incorporating administrative and clerical duties.

This role would also suit a multi-tasking, qualified, senior therapist with experience in a variety of treatments, willing to oversee the spa reception duties.

Self Employed Therapists Welcome
(rooms for hire)

Qualified Therapists

Trained in all types of Complementary and Health Therapies.

Ayurvedic Spa therapists

Specialising in Detox and Colonic Cleansing.

Qualified Hair Stylists

Wedding hair expertise desirable

Qualified Nail and Beauty Technicians

to also offer combined bridal packages to our wedding guests

Front of House Manager (Full Time)

Experienced, Front of House Manager for our new restaurant, to coordinate all aspects of the running of the restaurant and managing the restaurant staff.

Second Chef

Second Chef for breakfasts and short orders

Bar staff

cocktail experience preferred

Waiting Staff

Kitchen Porters

Various hours and shifts available.

We expect reliability and professionalism with all of the above roles which are available on either full time, part time or on a self employed basis.
To apply for any of the positions please email your C.V with a covering letter to info@cranberrieshideaway.co.uk
Serious applicants only need apply. Only applicants selected for an interview will be contacted, we thank you for not calling our busy office.

Hills Farm, Whitford Rd, Kilmington, Axminster, Devon EX13 7NS

info@cranberrieshideaway.co.uk ✦ www.cranberrieshideaway.co.uk

CHRISTMAS Dining

Your guide to local festive food and drink

Complete Meats

Don't Forget the Pigs in Blankets!

ORGANISING everything for Christmas can be hard work and even a bit stressful. To make your life a little bit easier why not try the Christmas Dinner Box from Complete Meats which has all the meat you need for a lovely festive meal. It includes a boned and rolled turkey crown (no waste or awkward carving), pigs in blankets, sausage meat, streaky bacon and stuffing balls - plenty of meat for up to 8 people - all of this for just £29.99.

If you prefer traditional turkey, other poultry or meat, then Complete Meats continue to use local suppliers to ensure the best quality. They also stock lots of lovely tasty treats in their delicatessen counters, perfect for a Christmas party or Boxing Day lunch.

So pop into one of the Complete Meats shops to place an order and it will be packed and ready to collect on the day you choose. They will be closed on Saturday 27th December so why not pre-order your weekend meat and collect it with your Christmas order. Complete Meats look forward to serving you this Christmas and thank you in advance for supporting your local farmers and traders.

CHRISTMAS ORDERS NOW BEING TAKEN

COMPLETE MEATS

Locally produced Christmas poultry, local free range meat and festive fayre

CHRISTMAS TURKEY BOX

2 – 2.2 kg turkey joint, 10 pigs in blankets, 10 stuffing balls, 450g sausage meat & 225g streaky bacon

JUST £29.99 Enough to feed 8-10 people!

Axminster: 01297 631506
Chard: 01460 65828
Honiton: 01404 47111

www.completemeats.co.uk

Cranberry Turkey Pasties

Make the most of leftovers from a Christmas meal by combining cooked turkey, cranberry sauce and stuffing in these festive pasties. They can also be frozen before cooking so any you don't need won't be wasted.

SERVES: 6

PREP TIME: 15 minutes

COOKING TIME: 20-25 minutes

INGREDIENTS:

- 500g pack shortcrust pastry
- 200g (7 oz) leftover roast turkey, diced
- 2 tbsp cranberry sauce
- 6 leftover stuffing balls, roughly chopped (140g)
- 50g low fat soft cheese
- 75g (3 oz) frozen peas, defrosted
- 1 medium egg, beaten

METHOD:

- Preheat the oven to 200oC, gas mark 6.
- Roll out the pastry and cut 6 x 17cm (7") circles.
- Mix together the turkey, cranberry sauce, stuffing, soft cheese and peas and divide between the pastry circles. Brush the pastry edges with egg. Bring the edges up and press to seal well to form a pasty shape.
- Place the pasties on a baking tray, sealed edges facing up and brush with the egg. Bake for 20-25 minutes until golden.

Leftover Turkey Pie

A thrifty way to turn leftover turkey meat (or chicken) into a delicious family meal.

SERVES: 6

PREP TIME: 5 minutes

COOKING TIME: 60 minutes

INGREDIENTS:

- 7g (¼oz) butter
- 125g (5oz) streaky bacon, chopped
- 675g (1½lb) leeks, sliced
- 675g (1½lb) cooked turkey
- 3 tbsp. flour
- 900ml (1½ pints) chicken or turkey stock
- 125ml (4fl oz.) white wine
- 4 tbsp. crème fraiche
- 1 tbsp. Schwartz Thyme
- 1 tbsp. Schwartz Sage
- 1 tsp. Schwartz Tarragon
- 1 sheet ready rolled puff pastry
- 1 egg, beaten
- Schwartz Sea Salt and Black Pepper to season

METHOD:

- Pre-heat the oven to 200°C, 400°F, Gas Mark 6.
- Heat the butter in a large pan and fry the bacon for 2-3 minutes until it begins to crisp, add the leeks and cook for 10–15 minutes, until they are softened.
- Add the turkey and heat through, then sprinkle over the flour and stir in.
- Add the white wine, crème fraiche and Herbs. Stir through and allow to simmer for 10 minutes to reduce slightly. Season to taste.

Spoon into an ovenproof dish, top with the pastry and brush with the egg. Cook in the oven for around 30-35 minutes, until the pastry is cooked.

For more recipes visit: www.england.lovefoodhatewaste.com/recipes

ROYAL OAK FARM
Cotleigh

Christmas special!!

Coffee - two home made mince pies and cream £4.50 - yummy!!!

Morning Coffee • Light Lunches
Cream Teas

ALL SERVED BY LOG FIRE
Reservations recommended

HOME GROWN CHRISTMAS TREES still growing in our fields bring your wellies, choose and cut on the day you require.

NOW TAKING ORDERS FOR CHRISTMAS. Local free range Turkey, Geese, Ducks, own pork & gammon. Local Highland Beef & Lamb.

Stockland (Between Cotleigh & Stockland)
Near Honiton, Devon EX14 9LF
01404 831223
www.royaloakfarm.co.uk

Still going strong after 80 years

BROOM'S BEAUTIFUL BIRDS

Farm gate prices from £2.50 to £3.25 per lb, (£5.50 to £7.15 per Kg) Bronze +20p per lb /+44p per Kg.
Delivery available within a 5 mile radius.
Order Now 01297 552101
Logshayne Farm, Colyton, Devon, EX24 6SW
Suppliers of Local Butchers and Darts Farm Shop

MERRY CHRISTMAS
Enjoy Your Free Range Farmed Christmas Turkey

Thank You For Your Order
01297 552101

CHRISTMAS Dining

Your guide to local festive food and drink

Bartlett's Farm Shop

Everything you need for your fresh, locally produced Christmas dinner at Bartlett's

IF YOU'RE looking for high quality local produce for Christmas dinner this year, look no further than Bartlett's Farm Shop. Nicola and Rebecca Bartlett are on hand to help with everything you need for the festive season.

Orders are being taken now for; local white and bronze turkeys from Combe St Nicholas, Yarcombe and Aylesbeare.

If you are looking for something other than turkey this year why not try the local goose from Stockland.

Also available is beef, lamb, pork, free range chicken and ducks, local venison and pheasants. Hayne farm itself will be providing the majority of the beef and lamb from Awliscombe.

Bartlett's Farm Shop have everything you need for your Christmas feast including gammons, cocktail sausages, streaky bacon, sausage meat in different flavours such as cranberry and rosemary, stuffings, Christmas cakes, mince pies, Christmas mead, sloe gin and even the logs for the fire.

You can even come and choose your own Christmas Tree which are now available in various sizes.

If you're struggling for Christmas gift ideas this year Bartlett's Farm Shop are offering hampers to any size and value full of local goods.

The farm shop sells a variety of local produce all year round with a fresh meat counter which includes homemade Taste of the West gold award sausages and gold award pork and apple burgers. Also on sale are fresh fruit and vegetables.

The main aim for Bartlett's Farm shop is to provide as much high quality local produce as possible for its customers, this Christmas and all year round. After purchasing all you need for your festive feast, why not visit Bartletts Coffee Shop and see what we have to offer, Fair Trade coffee, homemade cakes, breakfast, light lunches and much more.

For further information or if you wish to order from the list of superb LOCAL fresh products, call the shop on 01404 44375 and speak to Nicola and Rebecca.

Bartlett's Farm SHOP

- Turkeys
- Geese
- Ducks
- Chickens
- Christmas Trees
- Handmade Holly Wreaths

NOW TAKING ORDERS FOR ALL YOUR FESTIVE MEATS AND PRODUCE

CHRISTMAS TREES & CHRISTMAS WREATHS NOW AVAILABLE

- Hampers
- Seasonal Game
- Christmas Cakes
- Mince Pies
- Festive Ice Creams
- Clotted Cream

OPENING TIMES
Monday - Closed, Tuesday to Friday 9.00am - 5.00pm
Saturday 9.am - 4.30pm

Find us at:
Hayne Farm, Gitisham, Honiton, Devon EX14 3PD *(On the Edge of Heathpark)*
01404 44375 - www.bartlettsfarmshopdevon.co.uk

Our farm provides the majority of the beef, lamb and pork or all from other local farmers.

Pulman's View Jobs

MAKE YOUR ADVERTISING BUDGET GO FURTHER
Jemma Moore
call 01297 446158
email jemma@pemedia.co.uk

Axminster Job Club

Every Thursday Morning - Methodist Hall, Lyme Road Axminster - All Welcome

www.axminsterjobclub.org

CANNON CARE HOMES

An opportunity to work within a Care Home Group providing excellent care for older people

Night Care Assistants
Activities Assistants

For an application form please contact
Thornfield Care Home, Seaton: 01297 20039

FAIRFIELD HOUSE RESIDENTIAL CARE HOME

Have the following vacancies

Full Time Receptionist / Administrator
Part Time Activites Coordinator
Weekend Kitchen Assistant

For more information please call us on 01297 443513
Charmouth Road, Lyme Regis, DT7 3HH
www.fairfieldhouse.co.uk

Lyme Bay View Residential Home, Seaton
has a vacancy for a

Day Time Care Staff (18-42 hours) per week

You will be working as part of a small friendly team where the emphasis is on providing quality care to the elderly. All applicants must be flexible to cover holidays and sickness and the positions require working alternate weekends. Training towards Nvq 2 & 3 will be available. Paid breaks and lunch provided.

Please contact Judith Adams on 01297 22629

School Cleaning Operative

required in Lyme Regis
to clean Sports Hall.
3hrs between 1am-7am | £6.50 p/h | Mon-Fri
Call Recruitment 08442570003

Cleaner Required

Axminster Monday to Friday 6.30am till 8.30am
Also a positionin Ilminster5pm till 7pm
Contract AIS Cleaners on: 01823 365999

BEVISS & BECKINGSALE SOLICITORS

NEW - FULL TIME LEGAL SECRETARY

Axminster office – a new position is available for an experienced secretary in the property department. You should have excellent communication skills, work well with clients and be a good team player. Salary is negotiable dependent on experience.

Please send your c.v and covering letter by post or email to:
Mrs Racheal Rattenbury,
Law Chambers, Silver Street, Axminster.
Tel Number: 01297 630700
Email: rr@bevissandbeckingsale.co.uk
www.bevissandbeckingsale.co.uk

Fancy a new career?

Are you interested in a media career?

We are recruiting a Trainee Advertisement Sales Executive to be based in our Lyme Regis office where we publish 15 local community newspapers.

We are looking for an ambitious and enthusiastic team player who wants to make their mark in the challenging world of newspaper publishing.

You will be given full on the job training in newspaper sales and production techniques and paid a basic salary with opportunities for rapid progress in our advertising sales team.

You must have an engaging personality, be literate and numerate, have a good level of computer skills, be of smart appearance and be able to drive.

Impress us with your cv and hand written covering letter (to be sent to:- Natalie Edmeades at the address below) and we will invite you in for an informal chat.

Devon, Dorset & Somerset Newspapers Limited, Unit 3, St Michael's Business Centre, Church Street, Lyme Regis, Dorset DT7 3DB. Tel: 01297 446057. Part of Tindle Newspapers Limited

Pulman's View in
Axminster
Seaton
Colyton
Honiton
Sidmouth
Ottery St Mary

View From in
Bridport
Beaminster
Lyme Regis
Dorchester
Weymouth
Portland

The Weekender in
Crewkerne
Chard
Ilminster

Title: Support Worker (Ref 40078)
Location: Seaton
Salary: £14,235 - £16,239
Hours: Full time (37.5 per week)
Closing Date: 7th December

sense for deafblind people

Sense are currently recruiting for two reliable and motivated people to join our professional team of Support Workers at our service in Seaton, Devon.

As a support worker you will provide a customised, responsive and high quality service to people with multiple sensory impairments and/or learning disabilities. You will be empowering the deafblind person to live as independently as possible with appropriate levels of support.

To find out more about this role please visit www.sense.org.uk/jobs and search vacancy 40078.

View From Newspapers

A vacancy has occurred for a

PART-TIME SUB EDITOR

(preferably with local newspaper experience) to work two days a week (Friday and Monday) to help produce our stable of community newspapers. Could lead to a full-time position.

Must be proficient in QuarkXpress and Adobe Photoshop and be able to work to strict deadlines.

Based in Lyme Regis.

Remuneration: £70 per day shift (7.5 hours)

View from Newspapers are published by Devon, Dorset & Somerset Series of Newspapers Ltd, part of Tindle Newspapers Ltd.

Apply in writing or by email to the editor – Philip Evans, Unit 3 St Michael's Business Centre, Church Street, Lyme Regis, Dorset DT7 3DB or email philip@pemedia.co.uk

Pulman's View in
Axminster
Seaton
Colyton
Honiton
Sidmouth
Ottery St Mary

View From in
Bridport
Beaminster
Lyme Regis
Dorchester
Weymouth
Portland

The Weekender in
Crewkerne
Chard
Ilminster

Devon, Dorset & Somerset Newspapers Limited, Unit 3, St Michael's Business Centre, Church Street, Lyme Regis, Dorset DT7 3DB. Tel: 01297 446057. Part of Tindle Newspapers Limited

---

To advertise call Jemma Moore on 01297 446158 or email jemma@pemedia.co.uk

Classified

SALUS VISCOOL 1200 ADJUSTABLE BED – BRAND NEW (Out of packaging). Only 2 months old, full receipts. Function to raise head and lower foot by remote control. Headboard, base and mattress - £550 ONO RRP. £735! Can deliver locally and set up. Genuine reason for sale. Tel: 07789767310

WANTED
Jazz, Soul, Reggae & Rock Lps & 45s will pay cash & collect.
07832 943805

CERAMIC hob as new. £50 tel: 01297 625843

Coffee Tables - Nest of three in dark Oak with red leather tops £30.00 o.n.o. Tel: 01297 631866

BOSE Wave universal dock for iPod to connect with Bose Wave Music System III. Unused, brand new and boxed. £50 (cost over £100). 01395 576952 Sidmouth.

FRYING PANS with glass lids. 25cm, deep sides x 3. £5 each. 01395 576952 Sidmouth.

MATCHBOX Models of Yesteryear + LLEDO Promotional Motors + Models of Days Gone By. 8 models all boxed. £2.50 each. 01395 576952 Sidmouth.

PRESTIGE Inspire non-stick stockpot with glass lid. Never been used, brand new. Cost £48, sell £15. 01395 576952 Sidmouth.

LARGE collapsable dog cage, excellent condition. 42" Length, 28" Depth, 31" Height. £30. Telephone 01297 22973.

MAMOND Steam Traction Engine, model TE1A 1313, boxed as new. £60.00. Tel Seaton 07817839965

WICKER (small) traditional picnic hamper. £10.00. Tel Seaton 07817839965

PINE 1940s internal panel door. £10.00. Tel Seaton 07817839965

MGF/TF Chrome cigarette lighter and ashtray. £55.00. Tel Seaton 07817839965.

DARTINGTON glass open mouthed decanter unused and in original packing RRP £40 – selling £20 01297 631330

'MONTY Python the Movies' 4 DVD box set (new - unsolicited present) £30 ono 01297 631330

PAIR of unused snow chains in a bag 9mm chain – will fit most tyres (I can you if they will fit) – bought wrong type cost £75 selling at £45 01297631330

"TORTOISE" No. 2 open fire-grate, complete with tools and handbook. Buyer collects. £50 ono. Smallridge. Tel. 01297 639283

CAMEL Trailer with spare wheel. VGC. £125. Telephone 01404 892853.

FRIDGE/FREEZER Samsung RL41SBTB '60/40'. Graphite grey, 4 1/2 years old, 1930 mm high, excellent condition. £50 o.n.o. Tel. 01297-23378, Axmouth.

RARE collectable display plates in relief. Beatrix Potter's "Peter Rabbit" series of 8 beautifully hand moulded and painted plates from The Bradford Exchange, numbered and boxed with certificates. The whole set is in "mint" condition as it was never hung. A beautiful addition to any nursery – or collector! £80. 01297 35658. (Mob.) 07788 290378 Kilmington

ELECTRIC Fire:- Thermostatic Control, Heat/Flame Settings, Synthetic Loose Coals. Fireplace Surround:- Mahogany Effect Mantlepiece, Burgundy Tiled Hearth & Back. Vgc £60 O.N.O. Tel: 01404892996

MOTORHOME 'silver Screen', Talbot Facelift 1990-1993, Gc, £35. 01297 21315

SATELLITE Dish & Sky+Hd Box, £25. 01297 21315

MOTORHOME Passenger Seat Height Reducing Box, £48. 01297 21315

OMNISTORE Motorhome Safari Residence Room, 3.5m, Vgc, £270. 01297 21315

ROOF Box, Approx 130x100x36cm, 350l, Black, Lockable, £48. 01297 21315

HI-VIZ Jacket, Yellow Waterproof 5in1, As New, Xl, £28. 01297 21315

CARAVAN/MOTORHOME Status Directional Aerial Excellent Condition, £65 01297 21315

FIAMMA Ultra Box 320 Motorhome Back Box £95. 01297 21315

ROOF Frame/Rack For Motorhomes/Campervans, 80x180cm, £75. 01297 21315

HOSTESS Heated Trolley. Excellent condition. £75. Tel No:01297 631874

BREADMAKER. Morphy Richards, As new. £25. Tel.01297 631874.

VINYL RECORDS WANTED if you have any records from 50's, 60's or 70's you would like to sell to a local collector please call Ian on 01404 812765 or 07734 719677.

WANTED by local collector, old British and World coins. Medals also required. Can call, cash paid. 07891745565

CHINA CABINET Light oak (some m.d.f. in drawers) joinery-built 18 years ago to match oak kitchen units. Base, 620 mm deep, 1050 mm wide, 920 mm high, has 1 shelf and 2 doors. Detachable upper, 390 deep, 990 wide, 1280 high, has 4 shelves and 2 doors with clear, bevelled glass. Total height 2200 mm. £100 o.n.o. Tel. 01297-23378, Axmouth.

LARGE cane rocking chair for sale. £20. Tel.no. 01404 841666

WANTED

Rolex and ex-military watches wanted for cash. Also Omega, divers, chronographs etc., any condition
Tel: 07779 622172
SOUTH WEST

FREE CLASSIFIED LISTINGS OF ITEMS FOR SALE ARE ACCEPTED BY EMAIL adam@pemedia.co.uk OR POST ONLY

DEER PARK
COUNTRY HOUSE HOTEL

Book today on 01404 41266

Last few spaces remaining for our fabulously festive events...

Traditional Christmas Cabaret

Wednesday evenings from 10th December

Our professional Christmas Cabaret features some of the country's top performers.

You'll be dazzled by top turns, circus tricksters, mind bending magicians and some of the funniest acts in the UK cabaret scene.

3 COURSE CHRISTMAS MENU AND CABARET JUST £30 PER PERSON.

Traditional Christmas Party Nights

Thursday 11th & 18th December

A traditional Christmas party knees-up with festive frolics, fabulous food and stonkingly-good disco.

£27.50 PER PERSON

Roll up, Roll up...Cinderella Panto

Sunday 14th December, 3pm

Hosted by professional entertainment company, Chaplins, this top-notch family panto is a must-see!

Adults: £12.50 | Under 12s: £8.50
Family ticket: £32.50 (2 adults, 2 children) under 12) £32.50

...a jolly good show!

CHRISTMAS & NEW YEAR

For a full list of Christmas shenanigans visit www.deerparkcountryhotel.co.uk.

Weston, Honiton, East Devon, EX14 3PG | 01404 41266
events@deerparkcountryhotel.co.uk

CHRISTMAS in Axminster

FESTIVE FRIDAY 5TH DECEMBER 2014

Christmas in Axminster kicks off with Festive Friday

FESTIVE Friday returns to Axminster this week on the fifth day of December. As usual, Trinity Square will be the centrepiece as Christmas officially arrives.

The programme of events starts at 5pm with the church bells ringing, and canned music from 5.15pm.

At 5 .30pm Mayor Jeremy Walden and Lord of the Manor Jim Rowe will switch on the Christmas Lights on Minster Green and the Minster Christmas Tree.

Town Crier Nick Goodwin will then read his festive poem, to be followed by a festive song or two by Axminster Musical Theatre.

The first Punch and Judy show is scheduled for 5.50pm, with Santa arriving 15 minutes later at 6.05pm.

Lyme Regis Town Band, under the leadership of musical director John Powell, will play during the evening and Karizma Majorettes will start a performance at 6.20pm.

Compere Mervyn Symes will keep people informed throughout.

Festive Friday is organised by The Rotary Club of Axminster, with the help of the following: Axminster Inner Wheel, HALFF, Axminster Lions Club, Axminster Community Primary School, Rainbows Playgroup, Membury Primary School and Pre school, All Saints Primary School and Wise Owls Pre School, Dragonflies School, Marshwood Primary School, Musbury Primary School, Andrew Bolton, Axminster Drama Group, Axminster Tourist Information Centre, Axminster Musical Theatre, The Minster Church.

Little Bits Of Lovely

IT'S not just me that Little Bits Of Lovely represents. It's a love of the handmade, the time spent to make things special, the makers that have approached me since I moved into my little shop in Miltons Yard, have bowled me over with their talent and passion for what they do.

We stock work from an array of artists, makers and ceramicists; Damson Tree Pottery, nature inspired colourful jewellery, tiles and bowls, traditional handmade Teddy Bears to make your heart melt and of course beautiful pre-loved clothes!

Local Craftsman and furniture designer Nick Shannon's work fits nicely into my 'man gift' section!

Bassy Loves Betsy is fun jewellery with a touch of kitsch. She's so local, we bump into each other on the school run!

Silver Chilli, bring us unique Fair Trade 925 Silver Jewellery, direct from Mexico. They aim to put 95% of their profits back into community.

I'm excited to be introducing Red Tribe Jewellery; a non profit beadwork project empowering marginalised Maasai woman. The beadwork is modern, with elements of the traditional, with very affordable prices.

We are in our infancy, with projects bubbling away in the think tank. Come and see us.

Wells Carpet Brokers

SINCE 1983, Wells Carpet Brokers have helped customers in the South West save money. We have one of the largest selections of carpets & vinyls in the area and have the all the latest trends too.

We are able to compete with the large national stores as our overheads are low and we do not inflate our prices to take a discount off. Our prices are genuinely low all year round. So there's no need to wait for the sales either! In most comparisons we do with other stores, on identical products, we will be cheaper.

We deal with all the leading carpet manufacturers including Brintons, Ulster & Cormar using 100% or 80% wool, 20% Nylon but we also have budget man-made ranges including bleach cleanable carpets! We also supply Crucial Trading's Sisal, Coir & Seagrass ranges. These can also be made into any size rug that you can customise with your own choice of borders. So why not come along & design your own rug?

Karndean has become very popular since we started selling it in 1990. Again it is a product in which you can use your own artistic flair & design to create your own unique floor using the available design pieces or just simply lay the wood planks or tiles as they are.

So don't be put off by our smart appearance! We have prices to suit everyone.

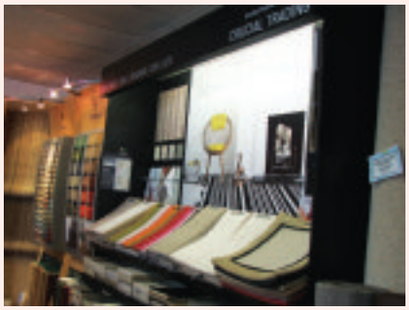

Find us on facebook and twitter @LBOL2013

Pippa Galvin
07828 912213

Opening Hours
Tues - Sat
9.30 - 3pm

Little Bits Of Lovely
Handmade, Preloved & Recycled
Shop Local First This Christmas!
Milton's Yard, off West Street, Axminster, Devon, EX13 5FE

Merry Christmas to all of our customers

Wells Carpet Brokers

SHOWROOM WITH FREE PARKING
CASTLE HILL AXMINSTER EX13 5PY
TELEPHONE: 01297 33771
Mon – Fri 8.30 to 5.00 Sat 8.30 to 3.00
www.wellscarpetbroker.co.uk

CHRISTMAS in Axminster

FESTIVE FRIDAY 5TH DECEMBER 2014

Archway Bookshop

ARCHWAY Bookshop houses thousands of books from literary and popular classics through to a selection of the best of new writing, from both the well-known and newly emerging talent. With 12,000 books spread over two floors there will always be something to grab your interest, or make the perfect gift. If you can't find what you are looking for in the shop, just ask, as 95% of books ordered by 5pm will arrive the next working day.

If you're stuck for what to read next, ask one of the friendly, knowledgeable staff for some ideas.

There is also a wide range of calendars, diaries, classical CD's and thousands of quality greetings cards.

Children of all ages are well catered for in the large children's book room, from picture book classics to teen fantasy.

Archway also aims to make shopping locally that bit more rewarding by donating hundreds of books to local primary schools in May each year. The value of books donated will be a % of sales from the previous year, so every purchase, however big or small will help to put something back into the local community.

Dread's Audio Workshop

DREADS Audio Workshop has now expanded and has a range of laptops and accessories available. Repair work is undertaken for PC, laptop and Hifi- basically anything electrical! Pete now holds a competence certificate for Pat testing and is available to test your equipment by appointment. Call out service available upon request.

Dreads Audio Workshop offers a large selection of vinyl, available from all eras. We buy, sell and can locate rare vinyl for all musical tastes.

Guitar lessons are available for all ages at £14 an hour. Recording your demo to CD is also available either at the studio above the shop or at your home.

Check us out on Facebook- Dreads Audio Workshop or visit our website www.dreadsaudioworkshop.com

To get in contact either phone 01297 35548 or 07929155545 or email petethedread@talktalk.net

Dread's Audio Workshop
Merry Christmas to all our customers
Large stock of Laptops, Guitar Tuition,
Sales & Repairs, Hifi, Vinyl, DVD, Games and lots more.
Certified in PAT Testing
Home call out service available
07929 155545 or 01297 35548
PETETHEDREAD@TALKTALK.NET
WWW.DREADSAUDIOWORKSHOP.COM

Trinity House

TRINITY House, Axminster's only department store, and one of the few remaining independent stores in the South West, has plenty to offer this Christmas. A family owned and managed business, the motto is 'where value is always in fashion'. Many of our long standing customers recognise the wide range of quality products at competitive prices.

Our long established and popular ladieswear brands, which include Eastex, Masai, Adini, Joules, Dash and Weird Fish are now complemented by the addition of Mistral and Fairtrade brand Nomads. Scarves, gloves, legwear and handbags will complete your outfit.

The menswear range includes brands such as Old Guys Rule and Weird Fish to sit alongside the more familiar brands such as Peter England, HJ Hall and Kingston. Our Menswear Department holds a full range of clothing from underwear to sleepwear, casual to business wear. Accessories such as ties, belts and hats will complement your outfit, finishing off with a jacket to suit the occasion. All our friendly staff are trained to give you a personal shopping experience.

The lingerie department, with trained fitting assistants, offers you quality brands such as Triumph, Sloggi, Fantasie and Playtex; whereas the shoe department stocks Clarks, Moshulu, Hotter and Rieker.

And if that wasn't enough, Trinity House has an impressive selection of lightweight luggage and travel gadgets for your holidays, gifts, cards, toiletries, mirrors, bedding, towels, bathroom and bedroom accessories, cook and tableware – perfect for Christmas entertaining.

Add to that our Coffee Shop which is open all day offering morning coffees, light lunches (including gluten free) and afternoon tea and you have a day's shopping all sorted!

Trinity House also operates a very successful loyalty scheme. With our Reward Card, you can earn points every time you shop, including during Sale periods. Along with our sister store, Fields in Sidmouth you can quickly earn enough points to get store vouchers.

Take a look at the department store on your doorstep, we hope you will be pleasantly surprised.

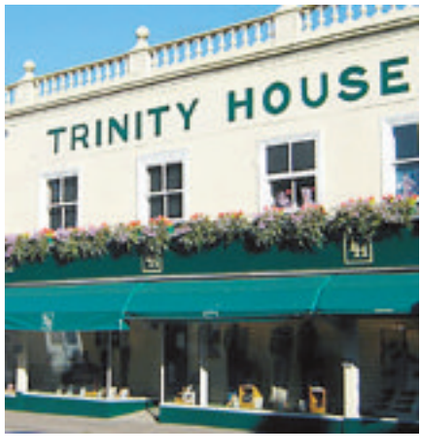

TH Trinity House TH
Home-in-Style
Double Reward Points!
In Trinity House & TH Home-in-Style
Until Saturday 6th December
Many festive offers & gift ideas in store
Trinity Square, Axminster EX13 5AP | Tel: 01297 32273
www.trinityhouseaxminster.co.uk

ARCHWAY
BOOKSHOP
A browser's paradise
Books and greetings cards · Childrens Book Room
Naxos Classical CDs in stock and to order
Free local delivery service
www.archwaybookshop.co.uk
Visit us at: Church Street · Axminster · Devon
Telephone 01297 33744 Email: browse@archwaybookshop.co.uk

CHRISTMAS in Axminster

FESTIVE FRIDAY 5TH DECEMBER 2014

Gilly's & Meals on the Move

GILLYS coffee shop is informal and comfortable. It is an ideal place to meet friends, have a meeting or just relax and read the paper.

They serve the best Italian coffee and the freshest of sandwiches, baguettes and salads. They also have a range of homemade cakes daily.

Gillys range of food freshly prepared, and business lunches can be ordered and delivered to!

MEALS ON THE MOVE provide a hot meal delivery service, in Axminster. Freshly prepared meals are delivered to the elderly at lunchtime between 12pm and 1pm on Mondays, Wednesdays and Fridays.

The 4-week rolling menu is £6.75 per day for a two-course meal, consisting of a main meal and a dessert.

Gil, proprietor of Gilly's in Axminster, started meals on the Move in 2012. The kind and friendly approach has been greatly received by the local community with already lots of happy customers. All meals are classic and home cooked on the premises in town. To enquire or book please call Gilly's on 01297 35821.

gilly's

Sandwiches • Baguettes • Salads
Homemade cakes • Coffee Shop

Meals on the Move

For all orders and enquiries Telephone
01297 35821 / 07810796914
Castlemount, Axminster

Acorn

EVERYONE at ACORN would like to wish all their customers a very happy Christmas!

During Festive Friday and Small Business Saturday anyone who spends £5 or more will have the chance to win an Emma Bridgewater Christmas cake plate - designed and made in Britain - worth £45.

And as always, on Christmas Eve they will have free sweeties and mulled wine on hand in the shop to cheer up those last minute shoppers! Come and see Acorn's great range of cards and presents for all the family, from dolls house furniture to Dartington vases, from rugs to rattles, bags to biscuit barrels, games to Green Glass, and a fine array of stocking fillers too. Acorn would like to say a big thank you to all their loyal customers who have supported them over 2014.

Acorn

'Presents for all the family'

Acorn, Victoria Place
Axminster, Devon, EX13 5NQ
01297 33352
Email: acorngifts@hotmail.co.uk
Web: www.acorngiftshop.co.uk

Busy Bee Florist

Busy Bee has not Buzzed Off!

PLEASE accept my apologies for leaving our shop so swiftly, but we decided that due to lack of footfall we no longer required a shop. However, we are now building a new hive at my home. We are specializing in weddings, funerals and outside decorating, as well as continuing with our flower arranging classes, which we have booked in Axminster Church Rooms on 13th and 20th of December.

Our phone number has remained the same 01297 33192. You may need to leave a message and we will return your call.

The business has been running for 27 years and we will still continue to provide our customers with the excellent service they deserve

Please support your established local florist.

Busy Bee FLORIST

Saturday 13th & Saturday 20th December
Christmas Sale and Workshops
for making wreaths and garlands
Lots of Christmas Gift Ideas
10am-4pm £30 per person
Booking essential
01297 33192

Reflections

REFLECTIONS Hair & beauty Axminster are proud stockists of Aveda , which means our beauty , haircare and hair colour is up to 99% naturally derived. Find your perfect, vibrant, customised hair colour with us and infuse hair with incredible condition and shine for essentially damage free results. Through January and February we invite you to enjoy a hair and skin detox at 50% off when you book another hair service. A mini facial at £10 (was £20) and detoxifying hair spa for £5 (was £10). please let us know when you're booking your appointment. We hope to see you soon, Merry Christmas from us all at Reflections Hair & Beauty. 0129734277. Find us on Facebook, Instagram and online at www.reflectionsaxminster.com

REFLECTIONS.

Wishing all our customers a Very Merry Christmas

South Street Axminster Devon EX13 5AD
Tel: 01297 34077

Hopson Blinds

HOPSON Blinds ltd are a family run business established in 1965. After being located in the centre of Axminster for 35 years we moved to brand new premises in January 2007, just outside the town at Hunthay Business Park.

We provide a friendly and thorough service for domestic and commercial applications.

- Free measuring
- Free quotations
- Free fitting
- Repairs/renovations
- Manufacturers guarantee

Visit our factory/showroom at Unit 13 Hunthay Business Park, Axminster, Devon, EX13 5RJ (ample parking)

HopsonBlinds

Merry Christmas to all our customers

01297 33488

sales@hopsonblindsltd.co.uk
www.hopsonblindsltd.co.uk

Axminster Garden Machinery

AXMINSTER garden machinery was formed in 1999 Phil Roper who has worked in the horticultural industry as a garden machinery expert for some 32 years. As a sales engineer and manager this background gives us the chance to offer our customers both old and new expert knowledge when either choosing either new or used equipment or even advice or recommendation.

When repairing machinery we at Axminster Garden Machinery firmly believe in quality engineering and design when it comes to new equipment and I personally carefully select every piece of machinery we sell and have used and tested all the machinery we offer. We pride ourselves on the fact that all the equipment we sell we are factory main appointed dealers for this gives the customer a piece of mind when it comes to to spares or repairs or servicing. We can provide the full backup.

We are a complete garden machinery business we are main dealers for everything we sell which means we offer you the customer the complete package as we have something for everyone with full back up service and parts.

We at Axminster Garden Machinery are small enough to care and big enough to cope.

A.G.M.
Axminster Garden Machinery
SALES • SERVICE • SPARES
Independent Specialists

FACTORY APPOINTED AUTHORISED DEALERS OF ALL POWER EQUIPMENT WE SELL

ECHO Westwood Masport Simplicity
MURRAY YANMAR
SNAPPER solo
ELIET BS Cub Cadet
WALKER Apache DANARM

END OF SEASON OFFERS
DON'T FORGET TO BOOK YOUR WINTER SERVICE!
A.G.M FOR ALL YOUR POWERED GARDEN MACHINERY

Unit 1A, Weycroft Avenue, Millwey Rise, Axminster - 01297 631186
www.axminstergardenmachinery.co.uk

CHRISTMAS in Axminster

FESTIVE FRIDAY 5TH DECEMBER 2014

Wheatfields Bakery & Country Store

Popular Axminster bakery moves to larger premises

WHEATFIELDS, the popular bakery in South Street in Axminster, has moved to larger premises on the same street after expanding to now offer even more goodies. Now known as Wheatfields Bakery and Country Store, Paula and her team are still making the weekly specials– the most successful being the freshly made to order sandwiches with a selection of fillings.

A variety of cheeses, pates, chutneys and jams are now available to buy, these make lovely gift ideas for Christmas. Paula offers a hamper ordering service or you can create your own. The popular Miles Tea and Dorset Knob ranges are kept in stock and homemade pies and a selection of meats from Colyton Butchers can be found in the fridge section.

Well-stocked vegetable boxes are on display outside the shop, customers can choose their own seasonal goods from there. The selection of plants and Christmas wreaths has already proven to be very popular.

When ordering your Colyton Butchers Christmas turkey from Wheatfields you will also receive a free stuffing mix and cranberry sauce, a variety of sizes are available please do call to enquire.

Wheatfields have a Food Hygiene Rating of '5, Very Good' from the Food Standards Agency.

Paula, Des and the team would like to say a special thank you to Mr Bernard Pike for all his help and encouragement with the task of setting up the new shop, it has been very much appreciated.

Order your Colyton Butchers Turkey Now and receive a free stuffing mix and cranberry sauce! Please call 01297 631875

▲ NEW PREMISES | Wheatfields Bakery & Country store, now situated in South Street, Axminster

Wheatfields Bakery & Country Store

'NOT JUST A BREAD SHOP!'

- Christmas Buffets & Sandwich Platters catered for
- Christmas Yule Logs and Mince Pies
- Christmas Cakes made to order
- Christmas Hampers
- Selection of meats & pies from colyton Butchers
- Variety of bread delivered daily
- Freshly made sandwiches, panini's & wraps
- Homemade soup, quiches and fruit cake
- Small or large functions catered for
- We only use local produce

We deliver locally too!

Free Range Eggs £1.30 Per 1/2 Dozen

• Cheeses & Pates • Chutneys & Jams •
• Miles Tea • Dorset Knob Range • Vegetables •
• Kindling • Plants & Wreaths •

The Farmhouse, South Street, Axminster Tel: 01297 631875

CHRISTMAS in Axminster

FESTIVE FRIDAY 5TH DECEMBER 2014

Macsorsons

MACSORSONS Fishmongers have been trading on the borders of Devon and Dorset since 1890 and the current proprietor Gerald Mills, has owned the business since 1982. Macsorsons offer a wide selection of locally caught fresh fish direct from Lyme Regis boats and Brixham market. Locally-caught crabs, lobsters and whelks arrive direct from Lyme Regis boats and are cooked and hand picked daily at the Axminster premises. Oak smoked haddock, mackerel and Loch Fyne kippers are delivered daily and Macsorsons fillet, skin and prepare any fish to suit your requirements. The shop in Silver Street, Axminster is open Tuesday to Friday from 9am to 5pm and Saturdays from 9am to 1pm. Their mobile shop trades in Bridport on Wednesday and Saturday, Axminster on Thursday and Langport on Friday.

This December, pop down the Macsorsons for all your fresh fish and seafood and you'll see how good, fresh local fish caught by the experts can be!

Telephone 01297 32253 or 07711 756575 or visit the website www.macsorsons.co.uk

The Sorsons
Purveyors Of Fine Fish
FRESH FISH SMOKED FISH & SHELLFISH
We offer a wide selection of locally caught fresh fish direct from Lyme Regis boats and Brixham Market.
Locally caught crabs, lobsters and whelks direct from Lyme Regis boats cooked and hand picked daily at our Axminster premises
Oak smoked haddock, mackerel and Loch Fyne Kippers
Silver Street, Axminster
Tel: 01297 32253 Mob: 07711 756575

Westcrete

WESTCRETE is a small, friendly, family business that has offered a professional and dedicated service to trade and retail customers for over 50 years. Westcrete provides quality landscaping and building supplies as well as ready mixed concrete and screed for collection or delivery. Our comprehensive range of natural stone & concrete paving slabs are sourced from quality manufacturers, including an excellent budget range that offers great value for money! A beautiful range of natural limestone and sandstone paving ethically sourced, is also available at very affordable prices.

Gardeners, landscapers and builders can benefit from our extensive product range including decorative aggregates, building & gardening materials. Westcrete supplies a crane off-load delivery service and mini-mix truck allowing us to deliver locally especially where access is limited.

Westcrete's excellent support service includes calculating quantities as required and giving advice to those wishing to do their own construction work.

Don't forget to check the Company's website www.westcrete-ltd.co.uk for their latest Special Offers, it also provides a useful selection of information and tips to customers from a beginners guide to laying a patio to technical advice.

Westcrete
Landscaping & Building Materials
We wish all our customers a Very Merry Christmas and would like to say thank you for their support over the last year
Mon-Fri 8am-5pm Saturday 8am-12.30pm
www.westcrete-ltd.co.uk
01297 32002
Stoney Bridges | Castle Hill | Axminster | Devon | EX13 5RL

Glynis George Interiors

GLYNIS George Interiors has been in 2 The Old Bell House, Victoria Place for over three years now and has added many new ranges to her extensive collections, including the Curtain Gallery which offers a huge range of inexpensive fabrics and a 7 day express making up service. Of course Glynis is still offering her individual attention and advice for all your soft furnishing, loose cover & reupholstery requirements. An extensive range of fabrics and wallpapers are available to order, from a large selection of suppliers, Vanessa Arbuthnott, Sanderson, Jane Churchill, Colefax & Fowler, Romo, Harlequin & Jim Dickens, to name but a few. Come along and meet her, you are assured a friendly welcome & the benefit of her extensive experience & knowledge.

Glynis wishes her customers a Happy Christmas and a Prosperous New Year.

glynis george interiors
2 Old Bell House, Victoria Place, Axminster, EX13 5NQ
Bespoke Curtains, Drapes, Blinds,
Loose Covers & Upholstery
Individual & Friendly Service Assured
Free Home Visits For Estimates & Advice
A Wide Variety Of Fabrics Available
Tel & Fax: 01297 639739
Mob: 07921 668365
glynisgeorgeinteriors@gmail.com

The Old Chapel

The Old Chapel Antiques & Lifestyle Centre is Celebrating six years of Trading in Axminster.

They would like to thank all of their customers for their continued support, and look forward to seeing you all again soon.

The Old Chapel Antiques & Lifestyle Centre is open Monday to Friday 10am to 4pm.

Merry Christmas

The Old Chapel Antiques & Lifestyle Centre
Castle Street Axminster EX13 5NP
Telephone: 01297 639995
Email: axminsteroldchapel@yahoo.co.uk
The Old Chapel is a charismatic Grade II listed building, where we are hosts to about 25 dealers offering a wide range of fascinating items for sale over 3 floors.

CHRISTMAS in Axminster

FESTIVE FRIDAY 5TH DECEMBER 2014

Axe Music

AXE Music is a small, family run, retail music shop in the heart of Axminster. As well as being a one stop shop for all your guitar needs, Axe Music now offer guitar and ukulele lessons in store or in Lyme Regis! The lessons are in conjuction with Brian Street music. The shop is run by Andy Cable, a guitarist with over 35 years playing experience. Andy is a fully trained guitar technician and able to offer repairs, servicing, set ups and custom alterations to just about all makes of guitar. He offers a personal service, catering for everybody, from the first time beginner to the most experienced professionals.

Axe Music is now the main dealer for Fender Squier guitars and now Peavey USA, and has a vast range of second hand instruments and amplification. The shop also holds a large selection of tuition books, ranging from Violin to Banjos!

Andy is originally from Lyme Regis, but has been living in Axminster for the past 18 years. He has been trading for nearly nine and a half years, seven of which he was based in Miltons Yard, before moving to his current premises in George Street last July. He started out repairing guitars just as a hobby, but 25 years later he has turned it to a big part of his successful business.

Andy has made a name for himself locally with the well-known band The Relics, and has been playing guitar and singing semi professionally for more than 35 years. He is always happy to offer help and advice, so why not just pop in for a chat?

Axe Music
AXMINSTER'S ORIGINAL MUSIC SHOP
NEW LOCATION - George House, George Street, Axminster
GUITARS - INSTRUMENTS - BAND GEAR - REPAIRS
Open 6 days a week (10am - 5pm)
01297 631609 www.axe-music.co.uk

The Light Gallery & Studio

THE Light Gallery and Studio in Axminster has a selection of beautiful contemporary designer jewellery suitable for that special Christmas Gift, from two of the most talented and established female silver/goldsmiths working in the South West.

Mirri Damer and Ann Bruford's styles are unique: distinctive & yet affordable: with prices starting from £20

Having recently exhibited at the Goldsmiths Fair in London, a selection of Mirri's award winning jewellery is available to purchase. Mirri's understated designs are made with precious metals and gem stones.

A portfolio of Mirri's work is available to view: rings and bracelets can be ordered 'made to measure' through the Gallery.

Ann Bruford's hallmark technique of giving her work a hand crafted textured finish is both beautiful and distinctive. A large display of her work is available to purchase.

The Gallery offers a selection of: ceramics: sculpture: print making: Joy White's evocative black and white photographs of south-west landscapes & seascapes: Gift tokens are also available: all of which make beautiful Christmas presents.

The Studio offers professional & affordable family photographic portraits & a professional printing service for photographers.

THE light GALLERY AND STUDIO
Chard Street Axminster
Christmas Gifts
silver & gold jewellery
www.yappandwhite.com
info@yappandwhite.com
Please contact Drew or Joy t: 07598 316560

Cuts & Co Hair Design & Barbering

CUTS & Co, a unisex salon based in Boxfield Road in Axminster was taken over in 2008 by Linda Brazil, she has founded the salon on over 40 years of personal hairdressing. Linda's hairstylists cover all aspects of hairdressing from classic styles to high end fashion hair and all aspects of quality gents cutting and styling are covered by the staff's varied age ranges, but all are founded on the same level of hairdressing as what Linda has based her salon on.

Cuts & Co are extremely proud stockists of quality hair products such as Matrix, Milk-shake and Macadamia Natural Oil, aiming at giving you quality at an affordable price.

Cuts & Co also offers quality massages, in a quiet and peaceful environment. Hot Stones, Swedish, Aromatherapy and Indian Head Massage, all at incredible prices, following the salon in suit with the price range. Cuts & Co also now offer facials.

Cuts & Co offer the kid's corner, providing precision kids cutting in a relaxing environment. The addition of the kids chair provides timid children space to relax and enjoy having their hair done, and in addition to this, kids also receive a lolly after having their hair cut.

Phone up or pop in to book yourself a free consultation and enjoy a tea or coffee on your visit to the salon. Search 'Cuts & co Hair Design & Barbering' to keep up to date with competitions and offers.

Cuts & Co
Hair Design & Barbering
Professional & Friendly Service
STARTING JANUARY:
- Barber Shop Saturdays
- 9am-2pm Sit & Wait Service
No Appointments Necessary
- Gents Hair Cuts £7
- Kids Under 12 £5
- Crew Cut £4
Boxfield Road, Axminster 01297 32953

Love's Furniture Restorations

25 years of Love's Furniture Restorations

JAMIE Love of Love's Furniture Restorations has been trading since 1989 & is celebrating 25 years.

After serving a traditional apprenticeship in Cabinet Making and French Polishing and passing with Distinctions in City & Guilds in hand crafted furniture. Now has well over 25 years of expertise in the art of furniture restoration. Specialising in the restoration of period furniture as well as the more every day or modern furniture.

Love's Furniture Restorations can carry out everything from repairs, colour matching to French polishing & modern heat resistant finishes.

Other services available include: hand stripping, wood worming treatment, metal & brass repairs, glass & leaded light work, caning, rushing and upholstery. In fact anything to do with furniture, if we can't do it, we know some who can!

Fire & Flood damage is also undertaken together with insurance work.

Follow me on Facebook www.facebook.com /loves.furn

Please phone on: 01297 553888 or 01297 35059

e-mail jamielv004@aol.com

www.lovesfurnrest.wikifoundry.com

Antique and Gerneral Furniture Repairs and Restoration
French polish
City and Guilds Qualified Member of Guil of Master Craftsmen
Love's Furniture Restorations
25 years
Flood Damage and Insurance Work Undertaken
Jamie Love
Musbury Farm, Musbury, Axminster,Devon EX13 8BB
Tel: 01297 553888 / 35059

Axminster Health & Wellbeing Centre

A massive thank you from Canned Sunshine

SINCE September 2012 the Axminster Health and Wellbeing Centre has been home to "Canned Sunshine", Axminster's food bank. During this time we have been delighted by the generosity of local people keen to help those less fortunate than themselves. This has been achieved through donations of food, time and money. We receive frequent donations from the food bins at the Co-op and from 1st to 10th December there will also be collection bins in Tesco. As well as this, we have had incredible support from schools, particularly during the recent harvest festivals and from other local charities and organisations. The service we provide, with your help, is a life line to local people in crisis and your generosity has helped hundreds of people get back on track. Sadly there are still many people who need our help. We would like to make this Christmas season special for them too and would very much appreciate your festive donations. Food can either be dropped off at Tesco (until 10th December) or Co-op or it can be brought directly into the Centre. Thanks once again for all your support.

If you'd like to find out more, why not pop into the Centre, call us on 01297 32331, or visit our website www.axminsterwellbeing.com

A BIG thank you from "Canned Sunshine" your local food bank
at the Axminster Health & Wellbeing Centre
Hanover House, Chard Street, Axminster, EX13 5DZ.
01297 32331
www.axminsterwellbeing.com
Food donations needed for the festive season. Drop off points at Tesco, Co-op or the Health and Wellbeing Centre.

CHRISTMAS in Axminster

FESTIVE FRIDAY 5TH DECEMBER 2014

Coast Watersports

BASED in Axminster we are a family run business specialising in clothing and equipment for the watersports enthusiast. We've got a great range of clothing and accessories for kayaking, paddle boarding, surfing, kitesurfing, sailing and many other watersports.

Whether you just want a cheap wetsuit for your kids for the beach, or something more serious, our vast collection of wetsuits includes every size and style you could want. We've got summer and winter suits for men, women and children and accessories like gloves, vests and rash guards.

Being keen sailors ourselves we stock a huge range of clothing and chandlery for dinghy and small boat sailing from leading brands such as Zhik, Henri Lloyd, Gul, Gill and Magic Marine.

We are a dealer for Perception, Islander, Dagger, Wilderness Systems, Wavesport & Ocean Kayak as well as Mad River Canoes and stock a range of clothing and accessories right through from the sit-on-top kayaker to the white water enthusiast.

We have a big shop with easy parking and remember there is 10% discount in store on presentation of this advert.

Courtesy Care

COURTESY Care, formally Needy Care in Seaton, is based in Chard Street, Axminster. Even though they are now in Axminster they still deliver to Seaton and the whole East Devon area; rest assured you needn't go without!

Courtesy Care is your local stockist that can meet all your sales, repair, servicing, and hire needs. It's not just brand new stock either in the mobility side of the shop; if you're on a budget, reconditioned scooters, which will run as good as new, are available too.

Courtesy Care offers a very personal service, offering to pick up and drop off your scooters, as well as lending you one free of charge if you rely on one while they repair yours. The service doesn't end there either, if you breakdown, give him a call and he will come and help you out. If you're only after a scooter for a day, hire is also available to help you on your days out. If you then decide that you love the scooter you hire so much that you want to keep it, they will take the hire cost off the total price!

Don't forget that Courtesy Care is your local stockist for all the equipment and aids to make your home life easier. Daily living aids ranging from bathing to incontinence products are always in stock. If you can't find what you need, Courtesy Care will order it for you, there's not much that they can't get hold of.

Courtesy Care also provides care in the community, with a team of 34 fully qualified, CRB checked carers. They have both male and female carers that are all very experienced. Even if you only need a carer to look after a loved one for a few hours while you pop out, the team are there to help you. Whether it's a one off for a few hours, or full time care you are looking for, give Courtesy Care a call now.

COASTWATERSPORTS.co.uk

SAIL - KITE - KAYAK - SURF - SUP

Your Family Friendly Watersports Store

perception
YAK
Palm Gill
GUL
HARKEN
MAGIC MARINE
MYSTIC
GoPro
NEILPRYDE

10% OFF on presentation of this advert!*

* Discount Off RRP - Cannot be used in conjuntion with any other offer

Open Mon - Fri 9 - 5pm

UNIT 14, WEYCROFT AVENUE, AXMINSTER EX13 5HU. 01297 533633

COURTESY CARE

MOBILITY & DAILY LIVING

• Servicing of Mobility Equipment • Scooter Sales/Hire
• Repairs • Deliveries
Tel: 01297 23021

• Daily Aids • Incontinence Products • Wheelchairs • Walking Aids
Tel: 01297 32850

CARE IN THE COMMUNITY

• Personal Care • Domestic Care • Shopping Service
• Sitting Service

Enquiries Tel: 01297 35985

Courtesy Care Christmas Opening Times

Christmas Eve	08.30 - 12.30
Friday 27th Dec	08.30 - 10.30
Saturday 28th Dec	10.00 - 12.00
Monday 30th Dec	08.30 - 16.30
Tuesday 31st Dec	08.30 - 16.30

Wishings our customers a Merry Christmas!

Kett House, Chard Street, Axminster, Devon, EX13 5DZ

CHRISTMAS in Axminster

FESTIVE FRIDAY 5TH DECEMBER 2014

Festive Friday 2012

Festive Friday 2012

Melanie Brown's Hair & Beauty Salon

Even more beautiful with your experienced Beauty Therapist

AT MELANIE Brown's we can offer the very best range of Guinot facials to protect and enhance the complexion.

Cosmetic products are carefully designed and they should also be carefully prescribed. Since a cosmetic product is effective only if it corresponds to your personal beauty goals, your Guinot beauty expert is especially attentive to your particular skin needs and will begin each treatment with a personal consultation.

Your Beauty Therapist makes exclusive care available to you for immediate beauty results. Explain how you would like to improve your facial appearance and your therapist will advise you of which Guinot beauty treatment is best adapted to your skin type. This will enable you to reach your desired beauty goals.

This month we have a number of Guinot Beauty Gift Sets worth £45 to give away with this advertisement for any of the facials described bellow.

AROMATIC FACIAL
Beauty care with essential oils.

Nature has created medicines which have cared for humanity for over 10,000 years. Guinot thus uses natural sources to provide essential oils and plant concentrates for the aromatic treatments to bring natural beauty to your skin.

When you enter the Beauty room you will be greeted with the scent of essential oils for a marvellous beauty experience: an initiation to serenity. This unique personalised method combines the benefits of essential oils and massaging techniques to fill your skin with energy and provide a long lasting effect.

Beauté Neuve, Double Peeling

The epidermis is composed of approximately 30 cell layers. When the outer layers are dehydrated, they cause the face to become dull looking. With the "peeling" treatment it is possible to remove dull cells, letting the glow of new cells shine through. The fruit acids in the Peel In gel, penetrate between dead cells to break the intracellular links, then Peel out moose will gently remove them. At the end of the treatment, Clarimasque with pure Vitamin C regenerates the elastic fibres, enhancing a natural glow and lightening the skin.

Liftosome, "Rejuvenating–Lifting" Treatment.

Liftosome is a treatment completely dedicated to the firmness and youthfulness of the skin, thanks to the key active ingredient: Pro Collagen Concentrate, and the effects of the Thermolift mask. This treatment will redefine the skin and tighten the features.

PLACES ARE LIMITED SO BOOK EARLY TO GUARANTEE YOUR APPOINTMENT.

Specialist Treatments

IPL/VPL Laser skin rejuvenation using state of the art, internationally recognised equipment. WHAT IS IPL? IPL is a revolutionary new technique pioneered by Energist for permanent hair reduction and all aspects of skin rejuvenation. Using short pulses of light energy, which can vary in number, length and frequency, the IPL system emits light across a range of wavelengths, allowing a greater range of more gentle treatments to be performed on virtually all hair and skin types.

The safe and effective technology helps to remove and improve the effects of age, hormonal activity and over exposure to the sun can have on the skin. Using short, safe controlled pulses of filtered to help remove unwanted hair and skin imperfections, and to improve texture and tone, IPL leaves skin clearer and smoother.

The Dress Agency

Robin Wilson Ltd
Servicing & Repairs on all Makes & Models
Specialising in Renault
Est. 30 Years Repairs Are Our Speciality
24 Hour Recovery
> Body & Mechanical Work
> Specialist Diagnostic Equipment
> General Servicing
> Paintless Dent Removal
> MOT Preparation
> Courtesy Cars available and/or free pick up
AXMINSTER 01297 33692
www.robinwilsonltd.co.uk
Email: info@robinwilsonltd.co.uk
Castle Hill Industrial Park, Castle Hill, Axminster EX13 5RL
No connection with any Renault Agent

Melanie Brown's
HAIR & BEAUTY SALON
Melanie Brown and her team would like to wish their customers a very Merry Christmas and a Happy New Year
BEAUTY SPECIALIST REDKEN
• Aromatic Beauty Care
• Hair cutting & styling
• Perms
• Colouring
• Guinot Hydradermie Facials
• Beauté Neuve Double Peeling Treatment
• VPL / IPL
• Electrolysis
• Waxing & Threading
• Manicures & Pedicures by OPI
• Liftsome Rejuvenating Lifting Treatment
• Tanning
• Massage
• Make up
MCNEIL HOUSE, GEORGE STREET, AXMINSTER | 01297 35667
www.melaniebrownsaxminster.co.uk

The Dress Agency
(As Good as New)
Gifts, Bags & Jewellery
Open during Festive Friday, offering Mulled Wine & Mince Pies
Dawn Hemsley 01297 35544
Victoria Place, Axminster, Devon

POST OFFICE
WISHING EVERYONE A MERRY CHRISTMAS AND A HAPPY NEW YEAR
Axminster Post Office, West Street, Axminster
01297 33244

FABRIC SALE

Livingstone Textiles

The material difference

Open 9.00-5.00

Monday– Saturday

40 St Michael's Lane , Bridport, Dorset, DT6 3RR

Opposite Waitrose Car Park

01308 456844

www.livingstonetextiles.com

Pre stock-take sale on selected lines

Starts 3rd December

Bring this advertisement for further reductions

View 2

THE ULTIMATE LEISURE GUIDE FOR DEVON

MONEY FOR NEW ROPE

The New Rope String Band bring their superb musicianship and comic genius to Honiton

See page 29

Diary Dates

TUESDAY DECEMBER 2ND

AXMINSTER: Spiritual chat group. 1-2.30pm. Small group meeting every month. £5.00 per session Call 01297 35448 for more info or visit www.rachelrendell.co.uk

TUESDAY DEC 2ND – THURSDAY DEC 4TH

SEATON: Colyton Grammar School Drama and Music Departments present 'Guys and Dolls' at The Gateway, 7pm each night. Tickets £8.50 adults, £5.50 child/concs. From the Box Office (Mon-Sat 10-4), by calling 01297 625699, or from seatongateway.co.uk

WEDNESDAY DECEMBER 3RD

BEER: Jurassic Jam at the Dolphin Hotel, 8pm-10.15pm. All musicians and spectators welcome. Free admission. For more details call 01404 46451 or visit jurassicfolkandjam.com

ROUSDON: Combpyne Rousdon Social Club's Annual Turkey Bingo at Rousdon Club. Club open 7.30pm, eyes down 8pm. Half time refreshments and bar available. For more details call 01297 443235.

KILMINGTON: Moviola screening of 'Bella' (cert 12A) at the Village Hall (Whitford Rd), doors and bar (wine and soft drinks) open at 6.45pm Film start 7.15pm. Tickets £5 if purchased in advance from Hurfords Store (village store Whitford Rd), or £5.50 at the door. For more details contact: 01297 32335

AXMINSTER: The History of Forensic Science – 7.30pm Axminster Historical Society. Simon Dell, tells of the development of forensics in the hunt for the offender. From the Roman times to DNA, forensic science has been used to detect crime. Simon spent some 30 years in the police force and has published 11 books on policing. All welcome. The United Reform Church Hall, Chard Street, EX13 5EB

THURSDAY DECEMBER 4TH

LYME REGIS: Christmas Bingo at the Woodmead Halls, from 8pm.

SEATON: 'Thursday Flicks' – Goodnight Mr Tom starring John Thaw, in Town Hall. Starts 10.15 a.m. Cost: £3.00 on door. Refreshments available.

SEATON: Meet The Birds with EDDC Countryside events team. At Tower Hide, Axe Estuary Wetlands. 10am-12noon. Free. No need to book.

AXMINSTER: Coffee Morning at the Church Rooms, 10am-12noon, in aid of Rainbow under 5s playgroup. For more details call 01297 35956.

FRIDAY DECEMBER 5TH

SEATON: Christian Aid will be serving tea/coffee 11.00 – 12.00 noon, £1.00, and light lunches 12.00 – 1.30 p.m, £3.50. Both at United Reform Church, Cross Street. All welcome.

HAWKCHURCH: Bingo at Hawkchurch Village Hall, 7.30pm. Cash prizes, children's special.

AXMINSTER: Festive Friday in Axminster Rainbow under 5s playgroup, have a stall selling homemade Christmas puddings, Christmas mincemeat and magic reindeer food. Please support us.

FRIDAY DECEMBER 5TH – SUNDAY DEC 7TH

SEATON: Christmas Tree Festival hosted by United Reformed Church, Cross Street. Friday 6-8pm, Saturday 10am-4pm, Sunday 1-4pm.

SATURDAY DECEMBER 6TH

SEATON: Christians together Singers Christmas concert. 7pm at the Seaton Methodist church. Admission free, although donations are welcome to the Barnabus fund, for the aid of persecuted Christians in Syria and Iraq.

SEATON: Recital by Gabrielle Lewis & David Dickinson as part of the Royal College of Organists' '150 for 150 Recital Challenge'. At St Gregory's Parish Church, Colyford Road. 2pm. Works by Bach, Pachelbel, Brahms and more. Mulled wine and mince pies available.

AXMINSTER: St Mary's R.C. Church Christmas Charity Bazaar at The Guildhall, 10am-1pm.

HONITON: New Rope String Band at The Beehive, 8pm. Tickets £10 (under 16s £7) available at www.beehivehoniton.co.uk, or call 01404 384050

OTTERY ST MARY: Christmas Fayre at the Institute in Yonder Street. Tombola, raffle, competitions, stalls, tea and mince pies. Table tops are for sale at £6 each. Open from 10am-1pm. For more details or to book a table call 01404 815125.

HAWKCHURCH: Christmas Fayre at Hawkchurch Village Hall, 2-5pm. Santa will be dropping in to meet the children, switching on of Christmas Tree Lights at 4.30pm. Something for everyone.

SEATON: Christmas Fair at Seaton United Reformed Church, Cross Street, 10am-4pm. Gifts and beautiful seasonal items on sale. Many attractions await you. Hot drinks and lunchtime refreshments. Come along and enjoy this festive event.

SUNDAY DECEMBER 7TH

HONITON: Vine Social Club Christmas Bingo at Honiton Con Club doors open 7pm, eyes down 8pm.

HONITON: Paul Richards will make you festive! At The Beehive, 7.30pm. Tickets £6 available at www.beehivehoniton.co.uk, or call 01404 384050

HONITON: Big Sing for the Christian Aid Christmas Appeal at the Methodist Hall, Chapel Street, from 6pm, with refreshments and mince pies.

MONDAY DECEMBER 8TH

AXMINSTER: Bingo at the Guildhall. Doors 7pm, eyes down 8pm.

TUESDAY DECEMBER 9TH

HONITON: Hospiscare Christmas Lunch at Mackarness Hall, 11.30-1.30pm. Main course £5.50, pudding £2.50. No booking required.

SEATON: Rembrandt Exhibition screening at The Gateway, Seaton Town Hall starts 2pm. For tickets and more details call 01297 625699.

WEDNESDAY DECEMBER 10TH

ROUSDON: Combpyne Rousdon Social Club's Annual Turkey Bingo at Rousdon Club. Club open 7.30pm, eyes down 8pm. Half time refreshments and bar available. For more details call 01297 443235.

AXMINSTER: Christmas Concert with Lyme Regis Town Band at All Saints Village Hall, 7.15pm. Tickets £6 to include coffee and mince pie. For more details call 01297 32516.

HONITON: Folk & Acoustic music in the bar at The Beehive, 8pm. Free entry.

COLYTON: 'Dad's Army in the Axe Valley' a talk by Sean Day-Lewis at 2.30pm in the Pavilion, Peace Memorial Playing Fields, Coly Road, EX24 5PU. All welcome, DA Members £1 non-members £3. Organised by the Devonshire Association (Axe Valley Branch), contact the Chairman, Dr David Westlake (01297 678529) for more information.

THURSDAY DECEMBER 11TH

LYME REGIS: Christmas Bingo at the Woodmead Halls, from 8pm.

SEATON: Seaton Music-Joseph Houston playing the piano at 7.30pm at Seaton Town Hall. Tickets £14, under 18 and full time students free. Book in advance 01297 625699.

AXMINSTER: Axminster Churches Together Carols on the Green. Accomanied by 'Saxminster'. Everyone welcome. 10am-11am.

SEATON: Seaton Garden Club monthly meeting at St. Gregory's Church Hall at 2.30pm until 4pm. Xmas meeting and celebrations for our 20th year anniversary. Special Christmas Flower Arrangements with Angie Blackwell of 'Cottage Flowers' Ilminster. Visitors welcome Charge £1 to include refreshments. Contact details: 01297 24049

AXMINSTER: Meditation group 7.30-9pm. Small group meeting the second Thursday of every month. £5 per session. Call 01297 35448.

FRIDAY DECEMBER 12TH

HONITON: Tea Dance at The Beehive, 2pm. Tickets £7.50 (includes scrumptious tea!) available at www.beehivehoniton.co.uk, or call 01404 384050

KILMINGTON: PTFA of Kilmington Primary School Christmas Fair in the village hall, 3.30-7pm. Various stalls, mince pies and mulled wine, hot dogs and burgers. Entertainment from Kilmington Primary School Children and Honiton Gymnastics Club.

SATURDAY DECEMBER 13TH

UPLYME: Ballroom, Latin and Sequence Dancing at Uplyme Village Hall. 8-10.30pm. £4.50 per person in aid of Hall funds. For more details call 01297 442439.

YARCOMBE: Yarcombe Christmas market at the village hall 10-12. Cakes, cards, crafts and lots more.

HONITON: Hospiscare Christmas Market 9am-12.30pm at Mackarness Hall. Christmas gifts, new goods, children's lucky dip. Refreshments served from 9.30am.

OTTERY ST MARY: Ottery St Mary Choral Society Christmas Concert at the Parish Church, 7.30pm. Tickets available from Tourist Information in Broad Street or by calling 01404 813964, £10.50 adults, £4.50 children.

HONITON: Dr Livingstone, I Presume? At The Beehive, 7.30pm. Tickets £10 adults, £7 under 16s, £30 family of 4. For more details visit www.beehivehoniton.co.uk or call 01404 384050

SEATON: EDDC Countryside Bird Ringing demonstration by the Axe Estuary Rining Group. At the Field Studies Base, Axe Estuary Wetlands neat Seaton. 9am onwards. Free.

SEATON: EDDC Countryside Reindeer trail and Christmas crafts at Axe Estuary Wetlands, 10am-3pm. Donations to cover materials, no need to book.

SUNDAY DECEMBER 14TH

SIDMOUTH: Traditional Jazz in the Afternoon with Pete Allen Jazz Band (Pete Allen, Andy Dickens, Bobby Fox, Jim Douglas, Dave Hanratty, Richie Bryant) at Stowford Community Centre, Chambers Close. 3-5.30pm (doors 2pm). Admission £15.50 or £13.50 if booked in advance – tel 078999 25194. Licensed bar, light snacks available, cabaret, seating at tables, dance floor, disabled facilities. Free car parking or free at Waitrose supermarket opposite the venue.

COLYFORD: Indoor & Outdoor Boot Sale at Colyford Memorial Hall, 9am-2pm. Call 07891 486839 to book a table.

SEATON: Seaton Choral Society present Bach's Christmas Oratorio. Leslie Baker tenor, David Fouracre bass-baritone. Chorus and orchestra conducted by Dr Peter Milmer. Tickets £10, box office on 01297 625699. Starts 4pm.

SEATON CHORAL SOCIETY SING BACH'S CHRISTMAS ORATORIO

FOR many music-lovers, Bach is an absolute must in preparation for Christmas – just as he is for Easter.

'Oratorio: a musical setting of a sacred text based on a biblical story'. In this case, the story of the nativity unfolds in four ways: through the words of the Evangelist; through arias sung by solo voices; through slow-moving, heartfelt chorales or hymn tunes, and through the fervent, dramatic choruses, strengthened and enhanced by a small orchestra which includes strings, flutes, oboes, trumpets and timpani, with a continuo section consisting of cello and harpsichord.

The society's musical director, Dr Peter Milmer, started his musical training as a chorister at Winchester Cathedral and at Charterhouse school before completing his medical training in Cardiff, where he conducted a chamber choir and orchestra. He has performed, composed and conducted from an early age - his 'Requiem' was recently performed in Exeter Cathedral, to critical and popular acclaim. He took over the directorship of Seaton Choral Society in 2011, and his good-humoured insistence on strong phrasing, accurate detail and a full-blooded approach to emotional climaxes has resulted in lively rehearsals and fine performances.

The society is blessed in having the ideal tenor in the form of Leslie Baker, (musical director of Seaton Choral Society from 1999 – 2011) to sing the tenor arias and the pivotal role of the Evangelist . His professional career began as a Choral Scholar at Cambridge, and throughout his career as singer, conductor, clarinettist and teacher he has given numerous operatic, oratorio and recital performances throughout the west country and beyond.. The bass solos will be sung by the fine-voiced bass baritone David Fouracre who (understandably) is constantly in demand as a soloist; other solos will be sung by some talented members of the society. The orchestra will be led by Alex Ennis, with Michael Dawson (cello) and Michèle Banting (keyboard) supplying the continuo.

Bach's Christmas Oratorio will be presented at 4pm on Sunday, December 14th at The Gateway (Seaton Town Hall) Tickets (£10) from The Box Office, Tel: 01297 625699

A fun night of festive music for the whole family

AXMINSTER Choral Society are putting on a concert of festive family fun on Saturday, December 13th.

The concert will involve carols for all to sing, with lots of joyous and uplifting music to put you in the Christmas spirit.

Young and old are invited to listen, sing and join in the fun and games.

Go on a musical treasure hunt, take a quiz and face the challenge! You might even get to conduct the choir!

The concert will be presented and conducted by Judy Martin. Tickets are available from Archway Books in Axminster, from members of the choir, or by calling 01404 881838.

Thermomix demonstration

Olivia Kirschner

Independent Thermomix® Advisor for East Devon, West Dorset & South Somerset

Cooking made easy
12 appliances in 1
Please call for further details
or to book a host demonstration

Mobile 07973 823253
Email Olivia.Kirschner@yahoo.de

VORWERK thermomix

Disco

DJ AJ'S MOBILE DISCO
Music to suit all ages & occasions
Tel: 01297 21453
Mob: 07436 803146

Christmas market

Lyme Regis Christmas Market
The Town Mill
Fri 5th Dec, 5pm-9pm
- mince pies & mulled wine!
Sat 6th Dec, 10am-5pm
Sun 7th Dec, 10am-4pm
Quality handmade gifts

Photographic studio

Broomgate Studio Broom Lane, Tytherleigh EX13 7AY
Tel 01297 678970
IDEAL XMAS PRESENT
Your Photo or Artwork on Box Canvas
Special Xmas Price from £19.95*
25% discount on additional prints
(Photography just £10 if required)

www.broomgatestudio.co.uk

Honey Farm

BLACKBURY HONEY FARM

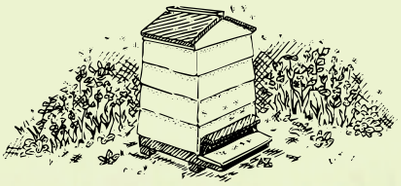

✿ Honey shop selling our own honey and beeswax products
✿ Pollinator-friendly garden, orchard, and meadow
✿ Beekeeping display and information on planting for pollinators
✿ Home-made cakes, cream teas and light lunches

Come and be part of this special place

Open 10am - 5pm
Friday - Saturday - Sunday

Near to Blackbury Camp, EX24 6JF

www.blackburyfarm.co.uk

Have a cracking Christmas at The Beehive!

▼ SQUASHBOX Theatre's Christmassy Christmas Show

QUITE apart from our usual community activities and classes, there's oodles going on at The Beehive this December, so if you haven't been to Honiton's new venue yet, it's time to give it a try! We have some terrific events that are suitable for all ages and tastes so check out the website: www.beehivehoniton.co.uk. or pick up our latest leaflet.

In particular there is the fabulously entertaining New Rope String Band, you must grab the opportunity to see these guys live; they are a riot of wonderful musicianship mixed with mad antics and guaranteed guffaws, just great for all ages.

We have comedy in the bar with Paul Richards, the most self-deprecating, fast talking comic, storyteller and stand-up artist, his excitement about Xmas is infectious!

We are also really looking forward to having the terrifically talented Miracle Theatre Company on Saturday December 13th with their Music Hall, Comedy production of

Dr Livingstone, I presume? A Magnificent melange of musicality, melodrama and adventure, enthralling for age 7 plus.

AREA 52 the fabulous 10 piece soul band are returning for a Beehive Xmas Party, with delicious supper and dancing on Friday 19th December for just £20 pp. There are currently only 3 tables left, so book quickly for a wonderful Christmas do.

On Sat 20th we are delighted to have The Sheldon Singers performing Bob Chilcott's 'On Christmas Night' along with a festive mix of song and readings to really get you into the spirit.

For our younger audiences we have Squashbox theatre on Monday 22nd at 10.30am with a special Christmassy Christmas Show, packed with crazy puppets, slapstick comedy, corny jokes, fascinating facts and funny songs.

Last, but not least, we have four incredibly talented local artistes performing

'A Night in the West End'; a concert, featuring songs from all of your favourite shows. If you came to the Plymouth Military Wives concert you will have seen and heard Alex Jackson, well folks, he's back with his musical theatre friends, Laura Porter, Lewis King and Beth Hibbert. This special cabaret style evening is an ideal Christmas present, a glass of fizz and songs from the shows, what could be better?.

Speaking of presents, from 4th December we will be selling £10 & £20 gift vouchers for our events at The Beehive.

A quick reminder that the early bird offer of 25% off all children's tickets for Honiton Pantomime society's production of Sleeping Beauty applies until 1st Jan, so book NOW!

▼ THE New Rope String Band *Photo by Sean Purser*

MARINE THEATRE
LYME REGIS
See you in the Stage Door Bar!

Thursday 4th December
& Friday 5th December
SLIGHTLY FAT FEATURES IN
VARIETY SOUP
7.30pm
Full Price: £11.50 / Concessions: £9.50
Family ticket (2 Full Price 2 Conc): £36.00

Thursday 11th December
A VICTORIAN CHRISTMAS
7.30pm.
Full Price: £12.00 / Concessions £10.00

Friday 12th December
RORY MCGRATH & PHILIP POPE IN
BRIDGE OVER TROUBLED LAGER
8.00pm
Full Price: £13.00 / Concessions: £12.00

BOX OFFICE: LYME REGIS TIC 01297 442138 OR
BUY ONLINE AT WWW.MARINETHEATRE.COM
SUPPORTED BY LYME REGIS TOWN COUNCIL AND WEST DORSET DISTRICT COUNCIL

the beehive
Honiton's Community & Arts Centre

DECEMBER EVENTS
www.beehivehoniton.co.uk
Tel: 01404 384050

NEW ROPE STRING BAND
Sat 6th Dec 8pm Tickets: Adult £10 U16 £7
Once seen, never forgotten: an indefinable confusion of superb musicianship and side-splitting comic genius, the New Rope String Band are truly unique entertainers. Elements of circus, clowning, vaudeville, slapstick & sheer inspired silliness are spliced with beautiful acoustic music from various world traditions. "Inspired madness" The Scotsman.

COMEDY IN THE BAR: PAUL RICHARDS WILL MAKE YOU FESTIVE!
Sun 7th Dec 7.30pm Tickets: £6
Meet Paul Richards; a storytelling comedian, a drummer, a gent, and a man who has been getting excited about Christmas since April. Half-theatre, half storytelling stand-up, join Paul for a joyfully manic festive hour of wintery tales and yuletide musings.

DR LIVINGSTONE, I PRESUME?
Sat 13th Dec 7.30pm Tickets: Adult £10, U16 £7, Family £30
Miracle Theatre deftly combines its own inimitable style with the wonder of Victorian Music Hall to tell the story of one man's obsession to discover the heart of Africa and transform an entire continent singlehanded - AND of a woman left behind. This entertaining expedition into unknown territories of comedy, excitement and musical gaiety will enthral audiences. Great Family show. Suitable for 7+ years.

THE BEEHIVE XMAS PARTY WITH AREA 52
Fri 19th Dec 8pm Tickets: £20
Great beats and sweet treats! Rock up, Frock up, enjoy a glass of fizz, a light supper, and prepare to dance to the fabulous sounds of Area 52, the 10 piece, soul, funk and disco band. During a break from the dancing expect a selection of delicious home made desserts then burn off those calories with more moves on the dance floor!

THE SHELDON SINGERS' CONCERT
Sat 20th Dec 7.30pm Tickets: £12
The Sheldon Singers, East Devon's widely respected chamber choir led by Julie De'Ath Lancaster, bring the Christmas spirit to The Beehive with an atmospheric evening of carols, readings and other festive music. Featuring Bob Chilcott's superb 'On Christmas Night' for choir, soloists and audience.

THE CHRISTMASSY CHRISTMAS SHOW OF CHRISTMASSY CHRISTMASSNESS!
Mon 22nd Dec 10.30am Tickets: £5. Suitable for 5+ years
Squashbox Theatre celebrates everything Christmassy from fir trees, fairy lights and sleigh bells to crackers, carols, presents and puddings! An over-stuffed stocking of seasonal surprises - puppets, crazy characters, songs, quizzes, fantastic facts & comedy. Fun for all the family.

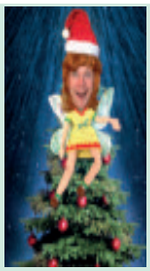

A NIGHT IN THE WEST END
Tue 23rd Dec 7.30pm Tickets: £8 in advance or £10 on the door
A relaxed evening full of classic show tunes from London's West End and Broadway. With local musical theatre students Alex Jackson, Laura Porter, Lewis King & Beth Hibbert.

An ideal Christmas pressie for your mother or your lover!

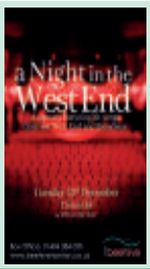

Hallmark Windows (South West) Ltd

A SIGN OF QUALITY AND EXCELLENCE

PCVu WINDOWS • DOORS • CONSERVATORIES

Coloured PVCu Doors are Back and fitted from £699 inc VAT

Composite Door Range fitted from only £899 inc VAT

Conservatories

A conservatory is a fabulous addition to your home and if you plan your design carefully, you can enjoy it all year round.

We offer styles to suit even the most demanding of requirements with a choice of colours.

Phone today for your free survey or our comprehensive colour brochure

Flat roof need replacing?

We now provide these services
REPLACEMENT ROOFS WITH GRP FIBREGLASS FLAT ROOF - WITH A 20 YEARS PRODUCT WARRANTY

'A' rated windows fitted as standard.
Many windows styles and designs available.

INSURANCE BACKED GUARANTEE

FREE PHONE 0800 9178058

hallmarkwindows@btconnect.com • www.hallmark-windows.co.uk

QUALITY PRODUCTS YOU CAN AFFORD FROM A LOCAL NAME YOU CAN TRUST

Unit 2A Corbin Way, Gore Cross Business Park, Bridport.

BBA BRITISH BOARD OF AGRÉMENT

FENSA Registered Company

Pulman's Property View™

SEATON, BEAUTIFULLY PRESENTED TWO BEDROOM TERRACE HOUSE – £174,950

A BEAUTIFULLY presented and comprehensively renovated two double bedroom terrace house located in a quiet cul-de-sac yet in a convenient position for the town centre and beach. Constructed with brick elevations under an interlocking tiled roof the property has had replacement uPVC double glazed windows and doors, a new kitchen and bathroom and has been redecorated with new floor coverings throughout. The property has an open plan garden to the front and enclosed garden to the rear with a timber shed in the style of a summer house. The accommodation includes entrance porch, living room, kitchen/dining room, two bedrooms, a bathroom and two allocated parking spaces. EPC rating C.

AXMINSTER, TWO BEDROOM COACH HOUSE – £580PCM

HARRIS Lets is pleased to offer this well presented two bedroom coach house in a popular residential area of the historic market town of Axminster. Gas C/H. D/glazed. Garage. EPC rating B

The front door opens into a hallway with stairs rising to an open plan lounge/diner, through an archway is a bright and modern fitted kitchen which has a cooker and washer/dryer. From the lounge is a single bedroom with a velux window.

To the left of the landing there is a master bedroom with a fitted storage cupboard and family bathroom with shower over bath.

The rental on this property is £580 per calendar month. If you would like more information or would like to arrange a viewing, please call Harris Lets on 01297 630933.

harrislets

John Wood & Co

To Let

SEATON
SUPERB RETIREMENT APARTMENTS (OVER 60's)
Great Central Location, Seconds from the Seafront Parking, Unfurnished.
AVAILABLE NOW!
Tel: 01297 445949

Property to Let

WINTER LETS 2-6 MONTHS
Excellent selection of furnished properties from October onwards - Seaton, Branscombe, Sidmouth & Colyton areas
REASONABLE RENTS
From £499 pcm - £850 pcm
IDEAL FOR IN BETWEEN HOUSE MOVES OR RELOCATION
Tel: 01297 20729 - www.milkberehols.com

SEATON - HARBOUR ROAD
STUDIO BEDSIT,
SUIT 1 PERSON, NO PETS
£370 pcm
12 months Unfurnished
Tel: 01297 20729 - www.milkberehols.com

ADVERTISE YOUR PROPERTY TO LET OR PRIVATE SALE FOR JUST £10.00

To place your ad either fill out this coupon and send it to Devon, Dorset & Somerset Series of Newspapers Limited Unit 3, St Michaels Business Centre, Church Street, Lyme Regis, Dorset DT7 3DB. Call Jemma on 01297 446158 by 12 noon on Friday for the Tuesday's Publication.

Name _____

Address _____

_____

Telephone No. _____

Payment can be made over the phone by credit or debit card or by cheque made payable to Devon, Dorset & Somerset Series of Newspapers Limited

fox & sons

West Street • Axminster • axminster@sequencehome.co.uk **01297 32323**

NEW!

AXMINSTER £85,000

A well presented first floor apartment situated towards the outer edge of the small market town of Axminster. Accommodation at the property comprises briefly of a lounge, fitted kitchen, double bedroom and a bathroom. There is a communal garden to the rear. Tenure: Leasehold, EPC rating: B.

NEW!

AXMINSTER £135,000

This two bedroom semi-detached property is set in a popular residential area within walking distance of the town centre. A real peach of a property for the first time buyer with parking as well as front and rear garden. Tenure: Freehold, EPC rating: E.

NEW!

AXMINSTER £80,000

PRICES STARTING FROM £80,000 FOR A 50% SHARE

We are delighted to be marketing a selection of new build homes on a shared ownership basis with the advertised prices for a 50% share. We only have limited numbers available so contact the office NOW to avoid disappointment! Purchasers must demonstrate a strong local connection to East Devon. Tenure: Leasehold, EPC ratings: Awaited.

SEATON £99,950

A Grade II listed one bedroom basement apartment located within walking distance to the beach and also the park. Ideal as an investment or retirement property. This coastal home benefits from a pretty courtyard garden and also two storage sheds. Tenure: Leasehold, EPC rating: Exempt.

NEW!

WELLINGTON FROM **£85,000** FOR A 50% SHARE

Jasmine Gardens is a superb new development offering a range of two and three bedroom shared ownership homes based on a 50% share and 50% rent. Properties are currently under construction and estimated completion will be end of February/March 2015, for full further information please contact our Wellington office on 01823 667688. Tenure: Leasehold, EPC rating: Exempt.

NEW!

AXMINSTER £103,950

A two bedroom coach house in a popular residential area. Offered for sale at a reduced price of 20% less than the market value, this well presented home would make an ideal first time buy, with benefits including off street parking and an enclosed rear garden. Tenure: Leasehold, EPC rating: C.

NEW!

AXMINSTER £345,000

A well presented four bedroom bungalow situated within a cul-de-sac on the southern edge of Axminster. Having undergone improvements by the current owners, this wonderful home enjoys fine country views internally and externally from its well-tended gardens. Tenure: Freehold, EPC rating: D.

NO CHAIN

NEW!

SHUTE £110,000

A well presented bungalow in a rural village location, with accommodation comprising of a lounge/dining room, kitchen/breakfast room, bedroom, shower room and separate W/C. Benefiting externally from garage and gardens, with views over the surrounding fields and countryside. Tenure: Leasehold, EPC rating: E.

NO CHAIN

NEW!

KILMINGTON £365,000

A well proportioned detached house occupying a lane side location within the village of Kilmington, offering three good size bedrooms with en-suite to the master, airy living accommodation on the ground floor, south facing rear garden and double garage. Tenure: Freehold, EPC rating: C.

NO CHAIN

SALTASH £125,000

Notice Of Offer for: 15 Spire Hill Park, Saltash PL12 4SR. We advise that an offer has been made for the above property in the sum of £122,000. Any persons wishing to increase on this offer should notify the agents of their best offer prior to exchange of contracts to Fox & Sons Saltash 01752 847151. Tenure: Freehold, EPC rating: D.

NO CHAIN

PILLMERE £149,950

MODERN THREE BEDROOM SEMI IN CUL-DE-SAC LOCATION

This property is sure to appeal to buy to let investors, first time buyers or second time movers, being sold with no onward chain and benefiting from a bathroom & en-suite, doakroom, lounge, kitchen/diner, off road parking and level rear garden. For more information contact our Saltash office on 01752 847151. Tenure: Freehold, EPC rating: C.

NO CHAIN

SALTASH £167,500

Situated in a cul-de-sac within the highly popular area of Latchbrook, this three bedroom semi detached home is offered with no onward chain and benefits from a garage & driveway, mainly level rear garden and gas central heating. For more information please contact our Saltash office on 01752 847151. Tenure: Freehold, EPC rating: Awaited.

NO CHAIN

CALLINGTON £230,000

This well presented family home enjoys a cul-de-sac location, mainly level plot and generous accommodation throughout comprising of a lounge, separate dining room, kitchen, utility room, doakroom, four good size bedrooms, bathroom, en-suite & integral single garage. Viewing essential!! For more information please contact our Saltash office on 01752 847151. Tenure: Freehold, EPC rating: Awaited.

CREWKERNE £169,950

Fox & sons are now in receipt of an offer for the sum of £165,000 for 65 Kingswood Road, Crewkerne, TA18 8JW. Anyone wishing to place an offer on the property should contact Fox & Sons 1-3 Market Square, Crewkerne, TA18 7LE, 01460 73421 prior to exchange of contracts. Tenure: Freehold, EPC rating: C.

TIVERTON £99,000

A three bedroom Grade II listed mid terrace house with living room, kitchen/dining room and enclosed rear garden. Ideal as a full time residence or investment. For more information please contact our Tiverton office on 01884 256041. Tenure: Freehold, EPC rating: E.

NEW!

WELLINGTON £110,000

A spacious, three double bedroom, older style four storey terraced townhouse with cellar, located on the edge of the town centre that is in need of refurbishment and modernisation. For more information please contact our Wellington office on 01823 667688. Tenure: Freehold, EPC rating: D.

NEW!

WIVELISCOMBE £124,995

A superbly presented second floor apartment in a village location within this historic Victorian converted Malt House. Beautifully refurbished this energy efficient property is finished to a very high standard. For more information please contact our Wellington office on 01823 667688. Tenure: Leasehold, EPC rating: C.

NEW!

WELLINGTON £105,000

A two bedroom ground floor retirement apartment for the over 60's, situated in the popular Priory Gardens development on the edge of the town centre.

AXMINSTER £90,000 FOR A 50% SHARE

ONLY ONE PLOT REMAINING: We are delighted to be marketing a selection of new build homes on a shared ownership basis with the advertised price for a 50% share. We only have limited numbers available so book your appointment NOW to avoid disappointment! Purchasers must demonstrate a strong local connection to East Devon. Tenure: leasehold, EPC rating: Predicted B.

NO CHAIN

NEW PRICE

AXMINSTER £138,000

A newly refurbished maisonette located in the heart of the market town of Axminster, with easy access to the shops and local amenities. Benefiting from three bedrooms with accommodation spread over three floors, viewing is highly recommended to fully appreciate what is on offer. Tenure: Leasehold, EPC rating: Exempt.

NO CHAIN

KILMINGTON £310,000

A well presented detached three bedroom bungalow, set in a quiet cul-de-sac location in the heart of a popular village. The property benefits from garage and driveway parking with gardens to the front and rear. NO ONWARD CHAIN. Tenure: Freehold, EPC rating: E.

NO CHAIN

AXMINSTER £210,000

A detached two bedroom bungalow located towards the outer edge of Axminster, this well presented home has a surprisingly private, pretty rear garden and benefits from a level plot as well as a huge amount of off road parking to the front. Tenure: Freehold, EPC rating: E.

NO CHAIN

SEATON £125,000

An individual first floor apartment in a convenient town location. Offering well presented and proportioned accommodation throughout including two double bedrooms, this welcoming home would make an ideal first time buy or investment purchase. Tenure: Leasehold, EPC rating: C.

NO CHAIN

AXMINSTER £179,950

A semi-detached two bedroom bungalow conveniently located within walking distance to the facilities on offer in the market town of Axminster. This home comes to the market with the added benefits of gas central heating, double glazing and no onward chain. Tenure: Freehold, EPC rating: C.

NO CHAIN

AXMINSTER £199,950

An extremely well presented detached house well placed to take advantage of the facilities on offer in the town of Axminster. Comprehensively fitted with modern conveniences throughout, this stylish home is complete with garage and south facing rear garden. Tenure: Freehold, EPC rating: C.

RAYMOND'S HILL £390,000

An extremely well presented two storey property in a popular laneside location. With versatile accommodation allowing for five bedrooms if required, the property sits within an extensive plot with gardens to both the front and the rear. Viewings are demanded to fully appreciate what is on offer. Tenure: Freehold, EPC rating: D

NO CHAIN

WHITFORD £320,000

A charming attached three bedroom bungalow occupying a laneside position towards the edge of Whitford and offers easy access to both coast and country. The gardens offer rural views, and in addition there is off-road parking, a garage and NO ONWARD CHAIN. Tenure: Freehold, EPC rating: E.

AXMINSTER £239,950

A semi-detached house dating from the 1930s, situated towards the outer edge of the market town of Axminster, but offering easy access to the facilities available in the town. Tenure: Freehold, EPC rating: D

NO CHAIN

AXMINSTER £179,950

A two bedroom luxury McCarthy & Stone retirement apartment located in the market town of Axminster. Situated on the lower ground floor, with careline facilities if required, lift and communal residents lounge. An ideal purchase for independent living with peace of mind, care, and security. Tenure: Leasehold, EPC rating: D.

NEW!

AXMINSTER £125,000

A well presented two double bedroom home in a tucked away town location. Benefitting from allocated parking, an enclosed rear garden, and having been redecorated by the current owners, this super property is move-in ready and would make an ideal first time buy. Tenure: Leasehold, EPC rating: Awaited

find all our homes on **zoopla.co.uk, rightmove.co.uk** and **fox-and-sons.co.uk**

The Property Ombudsman SALES OFT Approved code ARLA

Coast & Country

Since 1977

John Wood & Co

Beer, Attractive Terraced House. £279,950

An attractive three bedroom character terraced property located close to the heart of Beer with the benefit of village views. Gardens to front and rear. Parking space. EPC rating D.

NEW

SALE AGREED

Seaton, Attractive Detached Bungalow. £279,950

An attractive two/three bedroom bungalow located in a quiet cul-de-sac with outstanding panoramic views over the Axe Valley and Lyme Bay. Gardens to front and rear. Detached garage. EPC rating D.

Seaton, Attractive Two Bedroom Bungalow. £219,950

An attractive two bedroom detached bungalow located in a quiet cul-de-sac with Axe Valley views and within a convenient level distance of the town centre and beach. Garage, parking and gardens. EPC rating D

Seaton, Attractive 4/5 Bedroom House. £299,950

An attractive and deceptively spacious semi detached home in a very convenient position for the town centre and beach and with the advantage of a garage and attractively landscaped gardens. EPC rating D.

Seaton, Attractive Detached Two Bedroom Bungalow. £249,950

An attractive detached two bedroom bungalow located in a quiet position with attractive south facing gardens and appealing distant rural views towards Axmouth. Garage and gardens. EPC rating D.

Seaton, Attractive Two Bedroom Corner Terrace House. £155,000

An attractive two bedroom corner terrace house constructed with brick and part rendered elevations under an interlocking tiled roof. A good sized private garden and parking space. EPC rating D.

Seaton, Spacious Ground Floor Apartment with Sea View. £149,000

A spacious ground floor apartment with sea views and period features including a high ceiling with original cornice to the living room. Accommodation includes living room, galley kitchen, two bedrooms and bathroom. Rear Courtyard. EPC rating E.

NEW PRICE

Colyton, Three Bedroom Detached Bungalow. £299,950

A spacious detached three bedroom bungalow located in a quiet tucked away position providing spacious and flexible accommodation. Excellent sized gardens, an attached garage and additional onsite parking. EPC rating C.

Seaton, Four Bedroom Detached Bungalow. £395,000

A superb and beautifully presented four bedroom detached bungalow with sea and estuary views that has just completed a comprehensive renovation to a very high standard. Attached garage, landscaped gardens and additional onsite parking. EPC rating D.

Seaton, Attractive Detached Bungalow. £245,000

A most attractive detached two bedroom bungalow located in a quiet cul-de-sac and a convenient level distance from the town centre and beach. Integral garage. Landscaped gardens to the rear. uPVC DG. GFCH. EPC rating D.

NEW PRICE

Colyton, 3/4 Bedroom Edwardian House. £219,950

An attractive particularly spacious four bedroom Edwardian house retaining its character features including fine period fireplaces, staircase and panel doors. Outside is a courtyard garden and a garage. EPC rating F.

TO LET

Seaton, Attractive Chalet Style House £895 pcm

A very well presented detached property situated close to all amenities and the seafront. Kitchen, lounge, dining room, study and bathroom, three bedrooms, master en-suite. Private enclosed gardens, integral garage, parking. gas CH. uPVC DG. EPC rating E. Fees Apply.

TO LET

Seaton, Three/Four Bedroom Character Home. £950 pcm

Available from Mid November 2014 an Arts and Crafts style three/four bedroom home in a stunning cliff top position with direct access to the coastal path. Garage, gardens and sea views. EPC rating E. Fees Apply.

TO LET

Colyton, Attractive & Fully Renovated Period Cottage. £570 pcm

An attractive two bedroom period end of terrace cottage located at the heart of Colyton and benefiting from a number of character features. Courtyard style garden. Street parking or town centre car park nearby. EPC rating E. Fees Apply.

TO LET

Seaton, Town Centre Apartment. £695 pcm

A stylishly presented two bedroom first floor apartment in the heart of Seaton which has been created from a Grade II listed building. Living room, kitchen with appliances, two bathrooms and allocated parking. EPC rating C. Fees Apply.

49 Queen Street, Seaton, EX12 2RB 01297 20290

Residential Sales & Lettings www.johnwood.co.uk

Market Place, Colyton EX24 6JR 01297 553691

MORGAN YORK ESTATE AGENTS

01297 33375

St George's, Victoria Place, Axminster, Devon
EX13 5NQ
Email: MYestagent@aol.com
Fax: 01297 35288

Founded on success & built on recommendations

FOXHILL

This spacious 3 bedroom terraced house benefits from gas fried central heating, a large 20' lounge/dining room, utility room and south facing rear garden. The accommodation comprises entrance hall, utility room, lounge/diner, kitchen, cloakroom, 3 bedrooms, bathroom, front and rear gardens. Ideal first time buyer home as the accommodation is ideal for a family as it is deceptively spacious. EDDC restriction. EPC D. **£159,950**

WILLHAYES PARK

Ideal for retirement this three bedroomed semi-detached bungalow is situated on the favoured edge of this sought after cul-de-sac affording wonderful countryside views. Benefiting from gas fired central heating and double glazing, comprises entrance hall, lounge/diner, kitchen, 3 bedrooms, conservatory, bathroom and garage with parking. EPC rating D. **£174,950**

LEA COMBE

This 2 bedroom detached house is located within a short walk of Axminster town centre and offers good sized living accommodation, garage, parking & large rear garden. Accommodation comprises: entrance porch, entrance hallway, lounge/dining room, kitchen, utility area, conservatory, 2 double bedrooms, bathroom, large rear garden, parking & garage. EPC Rating: D. **£190,000**

NEWBERY CLOSE

This immaculate 4 bedroom family home is situated in a quiet location close to Axminster town centre. It benefits from an outstanding conservatory/family room, master bedroom with En-Suite, Driveway and Garage. Accommodation comprises: covered Porch, entrance Hall, Cloakroom, Lounge, Dining room, family Conservatory room, Kitchen, master Bedroom with En – Suite, 3 further Bedrooms, Bathroom, Garage, Driveway & rear Garden. EPC Rating: C. **£319,950**

FLAX MEADOW LANE

This very attractive stone elevation and bay fronted 3 bedroom, 3 storey town house is competitively priced for a quick sale and is offered to the market in excellent order, worthy of particular mention is the landscaped rear garden, the nearby garage, gas central heating, Upvc double glazing and the well planned spacious and versatile accommodation comprises: Entrance hall, living room, cloakroom, kitchen/diner, 2 double bedrooms and bathroom on the first floor with the master bedroom and en-suite shower room on the 2nd floor. Private landscaped rear garden. Viewing highly recommended. EPC B. **£185,000 for a quick sale**

WANTED CHARDTOCK VILLAGE

MR & MRS H WHO ARE SSTC ARE URGENTLY SEEKING A 3 BEDROOMED DETACHED BUNGALOW, PARTICULARLY INTERESTED IN WOODCOCK WAY

FUNDS AVAILABLE UPTO £350K

VALE LANE

A charming stone built terraced cottage situated in a quiet lande within easy walking distance of all the towns amenities. The accommodation comprises living room, kitcheb overlooking the garden, spacious main bedroom with built-in wardrobe and original cast iron fireplace, office/childs bedroom, bathroom with electric shower, Upvc replacement tilt and turn double glazed windows, delightful rear garden with brick built store shed. Ideal for investment buyers – No chain. EPC Rating: E. **£139,950**

GAMBERLAKE

Lee Green is a fabulous family home which has been well extended at the rear to provides spacious Living Kitchen and also planning permission to extend further to create a 4 bedroom home. Benefiting from gas central heating, double glazing and a South facing private rear garden comprises Entrance Porch, Through Hallway, Bay fronted Living Room with wood burner, Open Plan Family Kitchen/Diner 3 Good sized Bedrooms, Bathroom, Ample parking on driveway leads to Garage/Workshop. Viewing Highly Recommended. EPC D. **£249,950**

SMALLRIDGE

This substantial 5 bedroom detached home benefits from a quiet location in a sought after village situated just outside of Axminster enjoying rural valley views to the front elevation and adjoining open countryside at the rear. Accommodation comprises: Entrance Porch, spacious Reception Hall, Cloak/Shower room, Sitting room, Dining room, Conservatory, Kitchen, Utility room, master Bedroom with En – Suite Shower room, 4 further Bedrooms, Bathroom, integral double Garage, private front & rear Gardens. EPC rating D. **£435,000**

WANTED

MRS P WHO IS SSTC IS LOOKING FOR A COACH HOUSE/APARTMENT WITH PARKING OR GARAGE, GARDEN OR PATIO FOR AN END OF JANUARY COMPLETION

FUNDS AVAILABLE £140K

TATWORTH

Situated in a delightful village centre location this woolaway constructed 3 bedroom detached bungalow benefits from a private and level 100' rear garden, replacement double glazing and gas fired central heating. The accommodation comprises entrance porch, hall, lounge, kitchen/breakfast room, 3 bedrooms, dressing room, bathroom, ample parking with space for boat or caravan, carport/workshop/shed, private rear garden approximately 100' x 47'. EPC D. **£219,950**

SALWAY GARDENS

Situated in a favoured and quiet cul-de-sac located on the rural fringes of the town this attractive brick built detached bungalow benefits from gas fired central heating; purpose built conservatory and UPVC double glazing. Accommodation comprises: entrance hall, lounge/dining room, good sized, fitted kitchen, study/bedroom 3, inner hallway, 2 further double bedrooms, purpose built UPVC double glazed conservatory, level landscaped rear garden with water feature, long driveway, detached single garage, viewing recommended. EPC rating: D. **£219,950**

NEW LANDLORDS WANTED

WE HAVE TENANTS WAITING FOR PROPERTIES IN AXMINSTER FOR OCCUPATION BEFORE CHRISTMAS

COMPETITIVE RATES AND FREE VALUATION PLEASE CALL MARIA

Find us on globrix.com

For the best advice to get you moving...

Zoopla.co.uk

FORTNAM SMITH & BANWELL

Seaton
01297 23939
fsbseaton@btconnect.com
Also at Charmouth and Lyme Regis

NEW

SEATON £179,500

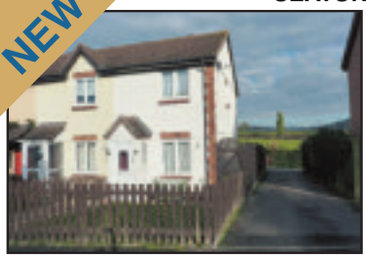
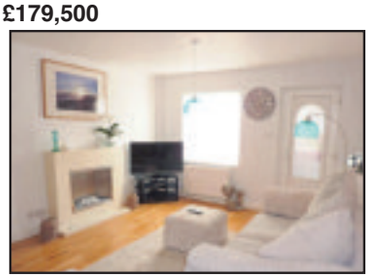

An immaculately presented 2 bedroom end of terrace house with double glazing throughout, lovely enclosed rear garden, 2 private car parking spaces and a conservatory to the rear providing additional living space with lovely countryside view. EPC Rating C.

MUSBURY £325,000

Pretty character detached, thatched 2 bedroom cottage situated in a peaceful edge of village location. The cottage has many character features such as the lovely inglenook fireplace in the lounge. The property also benefits from cottage gardens and parking.

SEATON £375,000

Impressive, detached, 5 bedroom 1930's family house with lovely mature gardens situated in an elevated location with lovely sea and distant countryside views, within easy reach of town and seafront. EPC rating D.

COMMERCIAL

BEER £479,000

Goodwill, Fixtures and Fittings £35,000 + SAV. A unique opportunity to acquire one of the main Freehold retail businesses in the centre of the historic fishing village of Beer on the East Devon coast. Completely refurbished 3 bed, owners accommodation on the first floor. The Business is situated in Fore Street, the main shopping street which leads through the village to the beach and sea. An excellent business opportunity. EPC Rating E.

SEATON £169,950

2 bedroom penthouse apartment located in an impressive period building on the seafront with uninterrupted sea views from the Living Room. The property has gas fired central heating and Master bedroom with ensuite shower. EPC rating C.

SEATON £187,500

Modern, well presented, semi-detached, 2 bedroom house in popular cul-de-sac location with garage, parking for two cars and gardens. The property benefits from gas central heating and double glazing throughout. EPC rating D.

SEA VIEWS

SEATON £195,000

A very well presented, two bedroom, first floor apartment enjoying stunning sea and coastal views. The apartment which forms part of a conversion of a Victorian property is elevated on Seaton seafront. Communal Gardens and Parking. EPC rating D.

SEATON £199,950

A semi-detached three bedroom house situated on the Boundary Park estate towards the outskirts of the town with open Living and Dining Room, good size rear garden and parking. EPC rating D.

HONITON £10,750 P.A.

RENTAL COMMERCIAL

A leasehold shop in a prominent corner site facing the high street in Honiton. Ground floor premises in a good location being a continuation of the main shopping street in Honiton. Opportunity to purchase 999 year lease for £139,500.

SEATON £49,950

2 bedroom holiday lodge with decked terrace, located on the outskirts of the seaside resort of Seaton on the World Heritage Coastline. Very successfull Holiday Let.

SEATON £79,950

A two bedroom retirement apartment located in the heart of Seaton and a short walk to the seafront and beach with lift and House Manager. This spacious apartment would now benefit from some updating. EPC Rating C.

SEATON £95,000

A well presented one bedroom 1st floor apartment within easy walking distance of the town and seafront. The property benefits from uPVC double glazing, gas fired central heating and modern kitchen and bathroom. EPC rating C.

www.fsb4homes.com

Viewings 7 days a week

rightmove.co.uk The UK's number one property website

OnTheMarket.com coming January 2015

property sharing experts THE WESTCOUNTRY TEAM

FSB RENTALS LTD

Residential Lettings Professionals covering East Devon & West Dorset

Open Mon-Fri 9am to 5pm Sat 9am to 1pm

Tel: 01297 21120
fsbrentals@btconnect.com
1 Vintage Court, Seaton, Devon EX12 2QF

NEW

SEATON £575 PCM

SPACIOUS, UNFURNISHED, 2 BEDROOM APARTMENT IN TOWN CENTRE LOCATION. SEA VIEWS TO FRONT WINDOWS. PROOPERTY CONSISTS: FITTED KITCHEN, LOUNGE, TWO LARGE DOUBLE BEDROOMS, SPACIOUS SHOWER ROOM, ELECTRIC HEATING. SORRY NO PETS. EPC RATING: E

NEW

SEATON £675 PCM

BEAUTIFULLY PRESENTED AND VERY SPACIOUS TWO BEDROOM GROUND FLOOR APARTMENT WITH SEA VIEWS. THE BUILDING IS VICTORIAN AND RETAINS MANY OF THE FEATURES YOU WOULD EXPECT TO SEE WITHIN AND COMPRISES: IMPRESSIVE LOUNGE WITH FEATURE FIREPLACE: LARGE KITCHEN/DINING ROOM: TWO DOUBLE BEDROOMS ONE WITH FEATURE FIREPLACE: GOOD SIZE BATHROOM WITH BATH AND SEPARATE CORNER SHOWER: GCH: UPVC DOUBLE GLAZED WINDOWS: EPC RATING: D. SORRY, NO PETS ALLOWED IN BUILDING.

NEW

SEATON £550 PCM

AN UNFURNISHED TOP FLOOR, TWO BEDROOM, APARTMENT. CONSISTS OF: COMMUNAL ENTRANCE; SECURE ENTRY SYSTEM; LIFT; PRIVATE ENTRANCE HALL; LOUNGE; BALCONY;KITCHEN;BATHROOM; ALLOCATED PARKING SPACE; DOUBLE GLAZED; ECONOMY 7 HEATING; EPC RATING:C.

NEW

SEATON £670 PCM

TWO BEDROOM SEMI-DETACHED UNFURNISHED HOUSE IN POPULAR LOCATION. GOOD SIZED PROPERTY COMPRISING: MODERN FITTED KITCHEN/DINER, LOUNGE, BATHROOM UPVC CONSERVATORY, GARDEN, DRIVEWAY FOR 2 CARS. DOUBLE GLAZED, GCH. EPC RATING:D.

SEATON £525 PCM

ONE/TWO BEDROOM SECOND FLOOR UNFURNISHED FLAT. COMPRISING LOUNGE/KITCHEN WITH FEATURE FIREPLACE, BATHROOM, 2 DOUBLE BEDROOMS OR DOUBLE BEDROOM AND RECEPTION ROOM. NSH, CHILDREN CONSIDERED. REGRET NO PETS. EPC RATING D.

LET

SEATON £525 PCM

SPACIOUS SECOND FLOOR ONE/TWO BEDROOM FLAT, COMPRISING KITCHEN, LOUNGE, BATHROOM, NSH, CHILDREN CONSIDERED REGRET NO PETS, TAX BAND A. EPC RATING: D

NEW PRICE

SEATON £475 PCM

RECENTLY DECORATED, GROUND FLOOR APARTMENT CONVENIENTLY SITUATED IN THE TOWN CENTRE. THE PROPERTY COMPRISES OPEN PLAN LIVING / KITCHEN, ONE BEDROOM AND BATHROOM. GCH. SORRY NO PARKING. EPC RATING: G

SEATON £465 PCM

A MODERN SPACIOUS PURPOSE BUILT FLAT WITH SEPERATE KITCHEN AND BATHROOM, CONVENIENTLY SITUATED IN THE CENTRE OF TOWN. EPC RATING: D. SORRY, NO PETS OR CHILDREN

SEATON £625 PCM

A SPACIOUS, UNFURNISHED, TWO BEDROOM MAISONETT IN CONVENIENT LOCATION. PROPERTY CONSISTS: LOUNGE; FITTED KITCHEN/DINER; TWO DOUBLE BEDROOMS; BATHROOM; GCH; DOUBLE GLAZING; ALLOCATED PARKING SPACE; EPC RATING D; SORRY NO PETS.

fsbrentals.co.uk Zoopla.co.uk RightProperty.com PrimeLocation.com property sharing experts

harrislets

www.harrislets.co.uk

Axminster 01297 630933 - info@harrislets.co.uk **Seaton** 01297 22101 - letting@harrislets.co.uk

NEW TO LET

AXMINSTER £750 PCM

A 3 bedroom semi detached house. Porch. Hallway. Lounge. Dining room. Fitted kitchen. Cloak room. Utility room. Conservatory. Family bathroom. Gas C/H D/glazed. Garage and driveway. EPC rating D.

NEW TO LET

COLYTON £495 PCM

A 2 bedroom 1st floor flat in the town centre, close to shops and amenities. Open plan living area. Fitted kitchen area. Gas C/H. Shared water charges. Street parking only. EPC rating D,

NEW TO LET

AXMINSTER £740 PCM

A 2/3 bedroom cottage. Large lounge. Galley kitchen. Utility room. Large family bathroom. Attic room. Gas C/H. Small courtyard. Pets considered. EPC rating E.

NEW TO LET

AXMINSTER £580 PCM

A 2 bedroom coach house. Hall. Lounge/diner. Fitted kitchen. Family bathroom. Gas C/H. D/glazed. Garage. Pets considered. EPC rating B.

NEW TO LET

SEATON £475 PCM

A 1 bedroom ground floor flat. Hall. Living area. Kitchen area. Utility lobby. Bathroom. Gas C/H. EPC rating D.

NEW TO LET

SEATON £465 PCM

A 1 bedroom second floor flat. Large lounge. Fitted kitchen. Bathroom. Gas C/H included in rent. D/glazed. Parking. EPC rating D.

NEW TO LET

SEATON £500 PCM

A well presented 1 bedroom link house. Hall. Lounge. Kitchen. Bedroom. Shower room. D/glazed. Electric heating. Roadside parking. EPC rating D.

NEW TO LET

SEATON £725 PCM

A 2 bedroom detached bungalow. Fitted kitchen/diner. Lounge. Conservatory. En-suite to master. Family bathroom. Gas C/H. D/glazed. Garage. Parking. Enclosed garden. EPC rating D.

NEW TO LET

AXMINSTER £595 PCM

A 2 bedroom semi detached house. Entrance hall. Lounge. Fitted kitchen. Family bathroom. Gas C/H. D/glazed. Gardens. EPC rating D.

NEW TO LET

SEATON £595 PCM

A 2 bedroom end of terrace house. Lounge. Fitted kitchen/diner. Cloak room. Family bathroom. Gas C/H. D/glazed. EPC rating C.

PHONE US NOW FOR A FREE NO OBLIGATION MARKET APPRAISAL

Zoopla.co.uk DPS

Tenant fees apply; £100 Per Person
Experienced and qualified Members of ARLA.

NLA The Property Ombudsman LETTINGS

Symonds & Sampson

ESTABLISHED 1858

Lettings

Dorset • Somerset
Devon • Wiltshire
Hampshire • London

Fees: when you rent a property through us we will charge each tenant a one off £125 admin fee. Other fees may apply. See our website or contact the office for further details.

Axminster **£1,200 pcm**

A substantial detached five bedroom traditional Devon Longhouse with heaps of character, with three reception rooms and master bedroom with en-suite. Gardens front and rear ample parking & storage. Pets and children considered. Available Immediately. EPC Rating E.

Web Ref: AXL080027 **Axminster 01297 32879**

Axminster **£1,100 pcm**

A detached four bedroom family home with detached double garage. The property benefiting with kitchen/utility with integrated appliances, conservatory, front and rear garden, ample off road parking and solar panels which provide domestic hot water. Available immediately. EPC rated C. Pets and children considered.

Web Ref: AXM130102 **Axminster 01297 32879**

Thorncombe **£400 pcm**

A well presented one bedroom studio apartment set in a rural location, with far reaching countryside views. Benefiting from off road parking and garden. Regret no pets or children. Available immediately. EPC rated D.

Web Ref: AXM140172 **Axminster 01297 32879**

Axminster **£680 pcm**

A semi-detached three bedroom property situated within walking distance of town centre. With large kitchen/diner, Garden with countryside views Pets & children considered. Internal viewing highly recommended. Available immediately. EPC rated D.

Web Ref: AXM140328 **Axminster 01297 32879**

Raymonds Hill **£1,650 pcm**

A privately situated detached house. The property is immaculately presented throughout with seven double bedrooms, two with en-suite shower rooms. Large gardens with shrub borders, green house, shed and patio areas. Double Garage . Pets & children considered. Available early January. EPC rated C.

Web Ref: AXM140451 **Axminster 01297 32879**

Axminster **£875 pcm**

A well presented three bedroom detached bungalow situated in a quiet residential area on the outskirts of Axminster. Fully fitted kitchen with integrated appliances, large sun room, off road parking, garage and enclosed rear garden with pleasant views. Pets & children considered. Available immediately. EPC rated D.

Web Ref: AXM140506 **Axminster 01297 32879**

gth

Greenslade Taylor Hunt

Hemyock £1,500 pcm

UNDER APPLICATION

A beautiful family home set in a rural location. This property is being offered on a long term let and is an ideal family home for those looking for the peace and quiet of country life. You have easy access to Taunton, Honiton, Chard, Ilminster and Exeter. Inside you have Utility room, x2 sitting rooms, dining room, downstairs shower room, kitchen, 5 double bedrooms, entertainment room and family bathroom. Outside you have off road parking and gardens to the front, side and rear.

Honiton Office 01404 46222

Dunkeswell £550 pcm

NEW

A 2 bedroom mid terrace house. Entrance hall, Sitting room, Kitchen/breakfast room, Bathroom, Enclosed garden, Off road parking, EPC rating D

Honiton office 01404 46222

Honiton £650 pcm

NEW

A 2 double bedroom mid terrace house. Modern fitted kitchen, Lounge, Bathroom with shower over, Enclosed rear garden, Off road parking. EPC rating C

Honiton office 01404 46222

Churchinford £525 pcm

A cosy 2 bedroom end of terrace property situated within a popular village development on the Devon & Somerset border. The property benefits from electric heating, 2 parking spaces & small garden area. Child considered. Regret no pets. Available now. Unfurnished. EPC Rating F

Honiton Office 01404 46222

Honiton £825 pcm

RE-AVAILABLE

Three bedroom house set in a popular location. Large lounge, Wc, Kitchen/Breakfast room, Bathroom, Enclosed garden, Off road parking, Garage. EPC rating C

Honiton 01404 46222

Residential | Lettings | Agricultural | Commercial | Development Land & Planning | Architectural Services | Auctions | Antiques Saleroom

Offices across Somerset, Dorset & Devon and also Mayfair, London

www.gth.net

Application fees: £100.00 per single applicant. £30.00 for any additional applicant or guarantor. Additional fees may apply, please check www.gth.net for more details

RED HOMES LETTINGS

Tel: 01404 41228 - www.redhomes.co.uk - email info@redhomeslettings.co.uk

Haydens Park, Honiton £625pcm

UNDER REFERENCING

A 2 bed semi detached bungalow in quiet cul de sac location in popular residential area. Comprising: 2 beds with built in wardrobes, f/f kitchen, Lounge, bathroom, Full gas central heating, Garage and parking, gardens to front & rear. No smokers or DSS.

High Street, Honiton £550pcm

Spacious 2 bed maisonette occupying 1st and 2nd floor in ideal High street location. This period property offers many original features and comprises: 2 double bedrooms, fitted kitchen/breakfast room, large living room, bathroom, FGCH, secondary glazing. Conditions: No DSS or smokers. This property is not suitable for children or pets.

Market Place, Colyton £495pcm

Modern 2 bedroom 1st floor flat in centre of Colyton. This property benefits from excellent town centre location being situated above the Bellflower Gallery and offers easy access to the main coastal road. Comprising: 2 bedrooms, modern kitchen, living room, large bathroom, full central heating. Conditions: No DSS or smokers, pet considered. EPC band D.

Winchester Park, Feniton £825pcm

NEW

A superb brand new property in the superior Winchester Park development is now available for long term rental. This fine traditional style family home offers spacious 3 bedroom accommodation in delightful semi rural location and comprises: 3 good size bedrooms with en-suite to main bedroom, modern contemporary kitchen/family room, guest cloakroom, full gas central heating, enclosed rear garden, garage and additional parking. Conditions: No Pets, smokers or DSS.

Newlands, Honiton £650pcm

UNDER REFERENCING

Superb brick built terraced cottage close to town centre. 2 double bedrooms, Good size lounge, f/f modern kitchen, bathroom, Gas central heating, double glazed, rear gdn. own parking space, newly decorated. Conditions: No pets, smokers, children or DSS.

Pine Gdns, Honiton £530pcm

A well presented 2 bed flat on the 2nd floor of purpose built block situated within walking distance of town centre. 2 bedrooms, good size lounge/diner, f/f kitchen, modern bathroom, parking, communal gardens. Long let available immediately. No pets, children, smokers or DSS. EPC band D.

Clapper Lane, Honiton, £975pcm

A very well presented family home offering 4 bed accommodation, walking distance from town centre. The property is presented in good decorative order throughout and comprises: 4 Bedrooms, fully fitted kitchen, cloakroom, family bathroom, enclosed rear garden, own driveway with gated entrance, FGCH, double glazed. No smokers, DSS or pets.

Honiton Bottom Road, Honiton £775pcm

An attractive detached bungalow in popular residential location. This property offers spacious family accommodation and is presented in excellent order throughout. Comprising: Entrance hallway, 3 good size bedrooms, f/f kitchen, large lounge, bathroom, guest cloakroom, Full Gas Central heating, Garage, driveway with additional parking. Enclosed rear garden. Unfurnished. Conditions: No smokers, Pets or DSS. Early viewing is highly recommended.

DPS The Deposit Protection Service | Rentsafe | RLA Residential Landlords Association | PRS Property Redress Scheme

For a free rental valuation please call 01404 41228

Like us on Facebook

Follow us on Twitter' @RedHomes Letting

LocalServices

MAKE YOUR ADVERTISING BUDGET GO FURTHER

Jenna Wellman
call 01297 446147
email jenna.wellman@pemedia.co.uk

REMOVALS, CLEARANCE & STORAGE

Hunthay Storage of Axminster Secure Self Storage.
Suit business or domestic use.
Easy, long day + weekend access.
Owner lives on site. Close to A35.
Industrial Units To Let
Phone: 01297 33839 or 07779 550771
www.hunthay.co.uk

Self Storage Units
Large & small storage Units to rent in Sidmouth, weekly, monthly, yearly contract from £21 per week.
Local removals for customers
Phone 01395 571000 or 07775 695687

LYME BAY REMOVALS
Local and Nationwide Removals
Friendly and Professional Local Business
Removals 7 days a week
Packing Service / Packing Materials
Please contact us on 01297 22693 for advice or a free quotation
Lyme Bay Removals, Harepath Road, Seaton, Devon, EX12 2WH
info@lymebayremovals.co.uk • www.lymebayremovals.co.uk

SEATON SELF STORAGE
SECURE SELF-STORE SOLUTIONS
Tel: 01297 22777 - 34 Fore St, Seaton EX12 2AD
Secure, dry building covered by CCTV & electronic access
Business & Domestic storage
Access 7 days a week / Long or short term stay
www.seatonselfstorage.co.uk

VAN & MAN

Removals, Local, National and European, I will move it!
Shipping also available.
Just Call for a quote
Call Chris on 01404 45213 or 07967 759246

LYME BAY STORAGE
Fosseway Park, Harepath Road
Seaton EX12 2WH
Self Storage
All units inside secure building
from £12 per week
Available
Short & Long Term
Access seven days a week
Telephone
01297 22007
marilynwoolland@aol.com

Honiton Removals
House Hold and Commercial Removals
Packing Service Available
Long and Short Distances
Local Reliable Service
Man and Van Service
Competitive Rates
07947 518807

TAYLORS REMOVALS
Local/National/Overseas
Full or Part Loads
Storage Facilities
House Clearances
AVAILABLE 7 DAYS A WEEK
Tel: Dave or Dean
(Axminster) 01297 35740

MAN AND VAN
Removals Large or Small
House Clearances
Local/Europe (France/Spain)
Friendly service
Call for a quote
Mike 07947 518807

TARGET YOUR MARKET
Advertise here!
Call 01297 446147

REPAIRS, INSTALLATIONS, TELEVISION, AERIALS AND SATELLITES

AERIALS & CABLE
TV & Radio Aerials
Installations & Repairs
Satellite Installation
UHF & VHF
Digi Upgrades & Boxes
Multi Point Installation
Established 42 years
Tel:01297 443928
Mobile
07814 481833

AERIAL REPAIRS & INSTALLATIONS
Satellite installations and repairs
Extra points and fault finding
7 days a week service
All calls answered promptly
EXPERIENCED - HONEST - RELIABLE ENGINEER
Call Graham on
07724 156355 (Seaton)
15 mile radius covered

HONITON AERIALS
- Picture Break Up? Freeze?
- No Satellite Signal?
- Need a New Digital Aerial?
- Extra Points Extensions?
- Wireless Internet Problems Resolved
- Cat 5/6 Network Systems Installed
- Storm Damage, Repairs and Insurance
- Fast and Reliable Response
- Motorised Satellite Systems
- CCTV with Remote Viewing

THE AERIAL MAN
01404 539119 dishdr@hotmail.co.uk

CLOCK REPAIRS

HONITON CLOCK CLINIC
Clock & Barometer Restorers
Established
For Over two Decades
16 New Street,
Honiton, Devon EX14 1EY
For a Free Consultation or Just Some Friendly Free Advice,
Telephone: 01404 47466

CLEANING SERVICES

Does your Oven, AGA or Range need Gleaming?
Then Call Nick Paul at OvenGleamers today on:
01297 598345
"Nick cleaned my oven and hob the other day and all I can say is 'Wow', the result was amazing. Thank you so much." Mrs Rogers
www.OvenGleamers.com
Ovens | AGAs | Ranges | Microwaves | BBQs

Carole's Domestic Service
Weekly and Fortnightly cleans
Hours available in Seaton and Honiton
Trustworthy & highly trained staff
You won't be disappointed
Tel CAROLE on: 01297 24202

BE WISE!
ADVERTISE HERE IN LOCAL SERVICES
The most cost effective way to advertise
Call Jenna on 01297 446147

PLUMBING AND ELECTRICAL SERVICES

WESCO

- Inspection & Testing
- Security Systems
- Fire Alarm Systems
- Electrical Installations
- 24 Hour Breakdown Service

All your electrical, plumbing & heating needs in one package

FREE ESTIMATES

Call us: 01297 33554

www.wescosystems.co.uk

- Fires, boilers, cookers and hobs
- Landlords safety checks
- Central heating systems
- LPG, Gas & Oil
- Bath and shower rooms

Paul Harvey ELECTRICAL Ltd

Commercial / Domestic Work

NICEIC Approved

Tel: 01404 851155

Mob: 07768 266731

GK Plumbing & Heating Services

All aspects of plumbing work undertaken

Repairs and installations

Boiler Installations

Bathrooms designed & installed including tiling, electrics & plastering

Power Flushing

Bathrooms and Wetroom installations

07896 344457

Evenings 01297 32466

pwenergy *pwenergy helping shape a perfect world*

WORKING IN YOUR LOCAL AREA FOR NEARLY 20 YEARS

Plumbing & Heating

Boiler Installations

Repairs & Servicing

Complete Heating Systems

01297 552 907

www.pwenergy.co.uk

Come and visit us in our show room at 2b Colyton Business Park, Wheelers Yard, Colyton, Devon EX24 6DT

NO CALL OUT CHARGE

SEATON PLUMBING AND HEATING

- All gas work undertaken
- All plumbing work undertaken

No job too big or small

Call: Dan: 07890 149603

Email: sphplumbing80@gmail.com

Des Grant Plumbing & Heating

QUALIFIED REGISTERED ENGINEERS WORKING IN THE PLUMBING INDUSTRY SINCE 1977

GAS & OIL

BOILER REPAIRS SERVICING & INSTALLATION

POWER FLUSHING & SYSTEM UPGRADES

UNDERFLOOR HEATING

BATH / SHOWER ROOMS

SOLAR THERMAL DESIGN INSTALLATION & REPAIR

SMALL REPAIRS TO PROJECT DESIGN & INSTALLATION

FREE SURVEY & QUOTATION

Contact: 07785 935177 01297 35559

BE WISE!

ADVERTISE HERE IN LOCAL SERVICES

The most cost effective way to advertise

Call Jenna on 01297 446147

KEITH PERRYMAN

ELECTRICAL CONTRACTOR LTD

• DOMESTIC • COMMERCIAL • INDUSTRIAL

- Over 30 Years Experience
- New Houses
- Rewiring
- Extra Power Points/Lights
- Maintenance & Repairs

T: 01297 32700

M: 07796 517702

RBC Plumbing, Heating & Renewables Ltd

- Central Heating Systems • Heat Pumps
- Solar Panels • Underfloor Heating
- Bathrooms • Kitchen & Tiling

Tel - 01297 639757

Mob - 07951 060864

rbc@plumbingandheatinginfo.co.uk

CLEANING SERVICES

CHIMNEY SWEEP

V. Munday

CHIMNEY SWEEP

Fully Insured

Certificate Issued

Minor Stove Repairs

01404 812 585

WESTCOUNTRY CHIMNEY SERVICES

Member of the Guild of Master Chimney Sweeps

Certified and Fully Insured

Based in Colyton, East Devon

WOOD BURNING STOVES AND FLUE LINERS INSTALLATIONS

Tel: 01297 553182 Mob: 07730 349725

dan@westcountrychimneyservices.co.uk

www.westcountrychimneyservices.co.uk

The Chimney Keepers

• Power sweeping • Installation of stoves

• Cowls fitted • Certified Chimney Sweep

• HETAS approved • Safety certificates issued

Tel: 01297 370039

Mobile: 07919 915474

www.thechimneykeepers.co.uk

Richard Scott Chimney Sweeping

A member of the Guild of Master Chimney Sweeps

Brush and Vacuum sweeping

Insurance certificates issued

Tel. 01297 24157

Mobile: 07870 891581

richard@underleys1.fsnet.co.uk

CARPET CLEANING

TARGET YOUR MARKET

Advertise here!

Call 01297 446147

DRY CARPET CLEANERS

A True EARTH Friendly Process

FREE WINDOW CLEAN (EXTERNAL) WITH EVERY ORDER

dry-as-a-bone.co.uk "forget wet"

- No Wet Carpets
- Zero Drying Time
- Carpets Can Be Used Immediately
- Safe Non-Toxic Natural Biodegradable Product
- Harmless to children & pets

TEL: 01297 22862

Clean Living NCCB

Carpet & Upholstery Cleaning

First Class Service - First Class Results

- Free Survey with no obligation
- Safe cleaning of both wool & synthetic carpets
- Upholstery
- Leather
- Oriental carpets a specialty
- Turbo drying of carpets & upholstery
- Safe insect/moth/fleas protection/extermination
- Fire proofing of carpets
- Stain-guarding of carpets & upholstery
- Covering W. Dorset, E. Devon & S. Somerset
- All work properly insured
- Full member of the NCCA

Tel: 01297 561505 or 07970 060449

NOTICED

Call us now to get your business noticed

01297 446147

FENCING

A.L.S.
Landscaping & Fencing Services Ltd

All aspects of fencing work undertaken including storm damage & emergency call-out

Garden sheds made to order in your own exclusive style

Fully insured and registered company.
Established 30 years.

01404 42351 / 01404 850304 (out of hours)
07436 581477 / 07768 817042 (out of hours)

Unit 1, Devonshire Court, Heathpark Industrial Estate, Honiton

www.westcountrygardenbuildings.co.uk
andywcgb@gmail.com

GARDEN TIDY FENCING
• NEW • REPAIRED • REPLACED
01404 822572 / 07884 232244
WWW.GARDENTIDYFENCING.CO.UK

D.J. Miller Fencing
All types supplied and erected
www.djmillerfencing.co.uk
For a free and competitive quotation please contact David on
(01297) 680241 07526 124 674
email:david@djmillerfencing.co.uk

Get ahead of the game
Call us for excellent advertising

01297 446147
Pulman's from View newspapers

Eden Garden Developments,Seaton - Quality Garden Fencing

Supply, Install, Repair, Treatments, Storm Damage, Landscaping
01297 23596 www.a1-environmental.com 07977 415446

DAVID BRIGHT *Garden & Fencing Service*

FENCING
Closeboard - Panels - Palisade - Trellis - Post & Rail - Post & Wire
Rose Arches - Pergolas - Gates (domestic & agricultural)
Concrete and wooden posts available

GARDEN MAINTENANCE
Grass Cutting - Hedges - Rotavating - Spraying - Turfing or Re-Seeding
We provide a service to meet all your garden requirements.
Please phone David to discuss your individual needs
Tel: (01297) 678498
email: davidbright.gardenservices@btopenworld.com

GARDEN & LANDSCAPE SERVICES

The Country Gardener
Hedges • Lawns • Beds • Borders
Experienced Gardener
Gardening • Maintenance • Groundworks
Call Steve: 01297 442391
07855 830577

A.J.S Tree Surgery & Garden Maintenance
• Felling & dismantling
• Hedge cutting and layering
• Garden clearance
• Pressure washing
• Garden maintenance including grass cutting, mowing and strimming
• Stump grinding
City & Guilds NPTC Qualified
ALL AREAS COVERED
PRESSURE WASHER NOW AVAILABLE
Telephone 01297 21453 or 07436 803146
www.ajs-treesurgeon.co.uk
NPTC qualified and insured

Think outside of the box

Advertise with the View From
01297 446147
Pulman's from View newspapers

HALCYON LANDSCAPES
Your Garden In Good Hands
01297 625083
Landscape Gardening, Garden Design, & Garden Maintenance
Initial site visits & quotations are free & without obligation - we'd love to hear from you.
01297 625083 | gary@halcyon-landscapes.co.uk
www.halcyon-landscapes.co.uk

LPC Groundcare
Felling and Dismantling, Crown reductions, Stump grinding, Grass cutting, Garden clearance, turfing, hedge cutting and strimming.
All aspects of treework and garden maintenance undertaken.
Private and commercial work.
Fully insured • Free estimates
NPTC QUALIFIED TREE SURGEONS
Call Rich on 07710 993372
email: lpcgroundcare@hotmail.com

SEASONED LOGS FOR SALE
Any size loads available
RING ANYTIME ON
07979 646110 or
07815 755608

BE NOTICED
Call us now to promote your business
01297 446147

GARDENS & LANDSCAPES

SHEDS, SUMMERHOUSE AND GARDEN BUILDINGS

LUTON GREEN SAWMILL
Payhembury, Honiton
Dry American & European Oak
GREEN OAK FOR TIMBER FRAMED BUILDINGS
Larch & Douglas Fir
Hardwood or Softwood Logs
Tel: 01404 841 504

Sawmills Allan Bright & Son

We Cut & Build to Your Design in Our Workshops
PANELS, CLOSEBOARDING, POST AND RAIL
JUST SUPPLY OR SUPPLY AND FIT
• Fencing & Gates • Decking • Sheds • Summerhouses • Stables • Woodchip • Oak Flooring • Large Timber Buildings • Security Fencing
LOOK BEFORE YOU BUY
We come out and give FREE ESTIMATES
Mon-Fri 8am - 5pm, Sat 8-11am ring first (Closed for lunch 1-1.30pm)
www.allanbrightsawmills.co.uk
HONITON TEL:01404 43411

West Country Garden Buildings
NOW OPEN

Sheds
Workshops
Summer Houses
Office Rooms
Log Cabins
Fencing
and much more
Over 30 years experience
Made to your requirements
Unit 1, Devonshire Court,
Heathpark Ind. Est, Honiton
01404 42351 / 01404 850304 (out of hours)
07436 581477 / 07768 817042 (out of hours)
andywcgb@gmail.com

Sheds and Summerhouses
- All garden timber buildings and structures
- Thatching service to all of our products
- Living vans and shepherds huts
- Dovecotes to workshops and log stores
- Carpentry etc, shed refelts
- Custom and standard builds
- Base preparation and installations

www.oakandiron.co.uk
Tel: 01297 34509 Mob: 07773 182929
Email: joseph@oakandiron.co.uk

TARGET YOUR MARKET

Advertise here!
Call 01297 446147

ORNAMENTAL IRONWORK

Opening the gate to style ...

P. R. DRIVER
ESTABLISHED 1983
Makers of Fine bespoke iron work
- Automated entrance gates
- Railings
- Structural steelwork
- Handrails
- Single gates
- Staircases
- Balconies

All handmade in our Devon forge
PHONE 01297 21109 FORGE 07970 771 670
105 HAREPATH RD, SEATON, DEVON EX12 2DX

BE NOTICED
Call us now to promote your business
01297 446147

BEAMINSTER SHEDS

ONE OF THE LEADING MANUFACTURERS OF GARDEN BUILDINGS DELIVERED THROUGHOUT DORSET, DEVON & SOMERSET
32 North Street,
Beaminster, DT8 3DY
01308 861144
www.beaminstersheds.co.uk
Open Mon - Fri 8 - 5 Sat 8 - 12

GARAGE DOOR SERVICES

GARAGE DOORS
Up and Over
Repairs
Remote Controls
Supplied and Fitted
9am to 5pm - 6 days
01297 24137
30 years experience

PLANT HIRE

DIGGER AND DUMPER HIRE
2.5t JCB / 3t Swivel Tip Dumper
All Groundworks – Incl. Ditching, Drainage, Footings, Landscaping, Grading, Post Hole Auger
With or without driver

Reasonable Weekly or Daily Rates
CALL: MARCUS 07970 789 753

POND SPECIALIST

AQUATIC SOLUTIONS
POND AND WATER FEATURE SPECIALIST
Renovation
Construction
Aquatic Weed Control
Disease Diagnosis & Treatment
Water Quality
Aquarium Installation
Garden Maintenance

PAUL HILL HND FFFM
15 years experience in Aquatics & Water Engineering
References available
Tel: 01460 30770 (Winsham)
Mob: 07875 584226
www.aquaticsolutionschard.co.uk

GARDEN SERVICES

A1 Tree & Garden Services FULLY INSURED
Also rubbish clearances 24 hour
Conifer Trees - Fruit Trees | All Garden Work
Pruning | Tree Felling | Trimming | Hedges Cut & Trimmed
Grass Cuttingand Strimming

Before

Telephone:
01308 538332
Call Andy: 07506 902402

After

1 Tonne Load of Logs £60.00
Free Estimates | No obligation

TREE SURGEON & TREE CARE

Seton Tree Care
Arboricultural Services
- Felling and Dismantling
- Crown reductions & shaping
- Pruning
- Hedge Cutting
- Garden clearance
- Planting

For a free quote and advice:
TEL: 01404 841314
Mobile: 07957 658202
NPTC Qualified Staff / Full Liability Insurance
S. Caruth NCH Arb www.setontreecare.com

FULLY QUALIFIED & INSURED
30 YEARS EXPERIENCE
Western Tree Services Ltd.
Total Tree Care
Specialising in Tree Surgery, Felling, Pruning, Hedging
Self propelled 6" chipper.
Chip trees and branches in parts of your garden wheeled chippers cannot reach.
Logs & Chips.
Japanese Knotweed control.
ALL ASPECTS OF DOMESTIC TREE WORK UNDERTAKEN
Contact: Mr K Williams on 07970 238406

BAILHACHE TREE SURGERY & GARDEN SERVICES
Oliver Bailhache
For a free quotation and advice please call
01460 221569
07747 804773
City & Guilds NPTC
www.bailhachetreesurgery.co.uk
oliver@bailhachetreesurgery.co.uk
NPTC Qualified Staff and Fully Insured

TIP TOP TREES City & Guilds NPTC
Professionals taking care of your trees
BS3998
Crown reduction, Shaping, Pruning & Felling
Also all other aspects of garden care, fencing & landscaping undertaken
Fully Insured * Qualified staff * References & Portfolio
Call for a free site survey
01404 47103
E-mail tiptoptrees@tiscali.co.uk
Www.tiptoptrees.co.uk
City & Guilds

BUILDING & PROPERTY MAINTENANCE

PROPERTY MAINTENANCE

Working in partnership with RED HOME LETTINGS and CONSORT SERVICES LTD

AMB ROOFING SERVICES

RAISING ROOFING STANDARDS

- Slating/Tiling/Flat Roofs (felt)
- New Roofs/Re-Roofs/Repairs
- Fascia/Soffit/Guttering
- Chimney Work
- Free Quotations
- All work guaranteed
- All tradesman fully qualified
- Now offering Solar Panel Installation

EMAIL ambroofingservices@gmail.com
TEL 01404 549559 / 07784 364712

HOUSE DOCTOR

PROPERTY MAINTENANCE
DECORATION
GENERAL BUILDING
CARPENTRY
Phone ROB MITCHELL
Home 01297 35556
Mobile 07974 490602

MATT DAINES

BUILDING & PROPERTY MAINTENANCE LTD
13 WESTERN PLACE, COLYTON DEVON, EX24 6NS
Tel : 01297 - 553118
Mob : 07851749902
www.mattdainesbuilding.co.uk
BUY WITH CONFIDENCE
DEVON COUNTY COUNCIL, TRADING STANDARDS APPROVED

Andrew Morgan

Property Maintenance

- General Building Work
- Paving
- Plastering • Painting
- Decorating
- Exterior & Interior

Tel: 01297 - 21597 Mob: 07813 678430

ROOFING SERVICES

Above the rest!

A Complete Roofing Service

- SMALL REPAIRS TO NEW ROOFS
- SLATING & TILING SPECIALIST
- ROOF WINDOWS & DORMERS
- ROOF & GUTTER CLEANING
- uPVC CLADDING & RAINWATER
- CONCRETE GUTTER LINING
- FULLY INSURED & FREE QUOTES
- OVER 20 YEARS EXPERIENCE

CALL BEN SANSOM & SON
01297 35906 07940 53 63 83

Building Maintenance

With 30 years of experience in the building trade, all types of building maintenance undertaken including carpentry, painting, decorating, re-pointing, rendering etc.

Whatever your requirements, whatever the size of job, call on the number below for an appointment and a free estimate.

David Herbert
Phone 01297 631324 | Mobile 07748672235

CONTRACTORS

R.B LAWRENCE

R.B Lawrence Ltd
Parking Areas, Drives & Pathways Constructed
Enlarged or Resurfaced with Tarmacadam,
Concrete or Decorative Gravel
Licensed to lower pavements for vehicle access
Tel: 01404 831586

FLOORING

MARK PIBWORTH

CARPET AND VINYL FITTER
Over 25 years experience
No VAT
Free estimates
Free planning

01404 44184
Mob: 07977 271733

Colin Downs Boiler Maintenance

Gas, LPG and Oil.
Vaillant & Worcester Boilers Installed.
Experienced Registered Engineer.
(01395) 567306. 07970 600714
www.colindowns.net

TARGET YOUR MARKET

Advertise here!
Call 01297 446147

TO ADVERTISE CALL JENNA ON 01297 446147

PLASTERING

JC Plastering

07900 805519
Professional friendly services
Over 20 yrs experience
Free Estimates
All aspects of plastering old and new

A1 Plastering & Decorating

Quality Reliable Professionals.

Over 20 years Experience
For all internal and external plastering, painting & decorating.

Call Tony For a Free Quotation
01297 631481 or 07746 648679

Scott Cooper

Plastering and Tiling Ltd

Please call for a free quote
Telephone 01297 20219
Mobile 07745 464357

PLANNING

MAKING PLANS

Plans prepared for local authority planning and building control applications, free quotation, prices start from
£550 per application
for
Extensions, conservatories, garages

Call Robert on 0777 647 3833 daytime
01404 841700 evenings
Email robertdietrich99@yahoo.com

LOFT CONVERSIONS

DEVON & DORSET LOFT CONVERSIONS

Internal and External Alterations

For a quote or advice please call
01297 443061 07785 500603
or visit our website www.loftconversions-lymeregis.co.uk

DAMP PROOFING

East Devon Damp

Proofing, Timber Preservation

Please call for a free quote
Telephone 01297 20219
or 07745464357

Stand out!

Advertise in the View From Newspapers

Call 01297 446147

View from Dulman's newspapers

HOME IMPROVEMENTS

Colin Dolman
Plasterer & General Builder

- General Repairs & Maintenance
- Painting & Decorating
- Tiling (kitchen/Bathroom)
- Rendering - Glassfibre Flat Roofing
- Refurbishing - Renovations

Free Estimate
-No Job too Small-
Home 01297 625225 Mobile 07855299845

David Thomas
Quality Decoration Service
For all your painting, decorating and property maintenance requirements
Established over 25 years
Fully Insured
Tidy/Reliable/Prompt Service
01297 444513 07778 039404

Barry Seaforth
Decorating Services
• All aspects of internal and external decorating
• Tiling, general repairs and maintenance
Established 1981
Free Quotations
01297 22434
barryseaforth@gmail.com

Professional Painting
Houses, Shops & Commercial Projects.
Repairs and Maintenance undertaken.
References Available and Insured
Ross Young
01404 831540 07799 334885
Covering the whole of East Devon

Seaton Decor & Building
Painting & Decorating
Stonework & Brickwork
General Masonry
Extensions
Plastering
NO VAT
Telephone: 01297 20532
Mobile: 07980 626999

JIM ROSE
Qualified Window Service Engineer with over 30 years experience
Window Repairs - Handles, Hinges, Mechanisms and adjustments
Also Leaking Conservatories, Blocked Guttering, Misty Glass etc
Jim Rose, Honiton
07779 178800 or 07884 131942

BLINDS

Hopson Blinds
VENETIAN
ROLLER
VERTICAL
ROMAN
PLEATED
ROOFBLINDS
PERFECT FIT
WOOD WEAVE
SHUTTERS
DUTCH
AWNINGS
GARAGE DOORS
REPAIRS

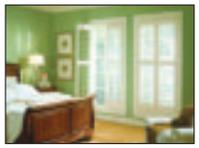

FREE MEASURING, FITTING AND ADVICE
Visit our Factory Showroom to view all
Internal/External Blinds Ample free parking
Unit 13, Hunthay Business Park, Axminster EX13 5RJ
01297 33488
sales@hopsonblindsltd.co.uk
www.hopsonblindsltd.co.uk

WINDOWS AND DOORS

SAVE MONEY WITH RSL ENERGY EFFICIENT WINDOWS
RSL
For a FREE quote contact us today
01297 560856
WINDOWS & CONSERVATORIES LTD
WINDOWS & DOORS
CONSERVATORIES
SECONDARY GLAZING
FASCIAS & SOFFITS
A AND C RATED WINDOWS
Pilkington energiKare
FENSA
Tel/Fax 01297 560856 Mob 07979 475164
Email info@rslwindows.co.uk web www.rslwindows.co.uk

BESPOKE TRADITIONAL AND MODERN JOINERY

WoodScott
Lovingly Creating Heritage
Bespoke Traditional and Modern Joinery
Fine Handcrafted Kitchens, Windows and Doors, Bespoke fitted furniture, Listed Buildings specialist, Bespoke Staircases
You are welcome to visit our Axminster Workshops to discuss your project.
Call Scott 07811 264240 www.WoodScott.co.uk

BE WISE!
ADVERTISE HERE IN LOCAL SERVICES
The most cost effective way to advertise
Call Jenna on 01297 446147

BESPOKE WOODEN FURNITURE

marc smith bespoke
kitchens bedrooms furniture
kitchen furniture, bookcases, shelving, wardrobes, built in cupboards, Kitchen worktops
free standing handmade furniture
furniture designed and installed to fit any shaped space
free design & estimates
call marc
07881 388507
01297 32344
Churchill, Axminster, Devon
marc@marcsmithbespoke.com
www.marcsmithbespoke.com

MISCELLANEOUS

GRAPHIC DESIGN

CAD Drawing Services
2D CAD
Technical drawings produced for your project
3D CAD
Virtual models, manufacturing drawings and photorealistic images
CAD Training
Bespoke courses - learn at your own pace
For absolute beginners and improvers
Advice given on systems and software
01297 598215 www.skdraw.co.uk

mt designs
Graphic & Web Design
Websites, Logo & Brand Identity, Business Stationery, Advertising, Programmes, Brochures, Posters and much more...
t: 07875 287765
e: mark@mtdesigns.co.uk
w: www.mtdesigns.co.uk
@designs_mt
MT Designs

TARGET YOUR MARKET
Advertise here!
Call
01297 446147

WEB DESIGN

AG SIGNS & PRINT WEB DESIGN
FULL SEARCH ENGINE OPTIMISED WEBSITES THAT REALLY WORK WITH NO ONGOING MONTHLY FEES TO GET YOU NOTICED ON GOOGLE
01404 44722
www.agsignsandprint.co.uk

HEALTH AND CARE

FOOT CARE

Footsore? Problem Toe Nails?

Professional footcare treatment in the comfort of your own home

Kim Beauchamp
registered
Foot Health Practitioner
S.A.C. Dip. FHPT S.A.C Dip. FHPP
Tel: 01460 221806
Mob: 07926 093053
covering Axminster, Chard, Charmouth, Honiton Ilminster, Lyme Regis, Seaton and surrounding areas

THE FOOT FRIENDLY CLINIC
For all your footcare needs
Mrs M. Mcpadden
HPC Registered Chiropodist / Podiatrist
3 Miltons Yard, West Street, Axminster EX13 5FE
CALL 01297 625515 OR 07946 213310

Sheila Holland
Chiropodist / Podiatrist
Health Professions Council Registered
D.Pod.M. M.Ch.S.
Providing the highest standards of Footcare
Ensure that your Chiropodist is registered with the Health Professions Council
Tel: 01297 35362
For an appointment
Pam Cottey House,
Chard St, Axminster, EX13 7UG

Lindy Parry - Podiatrist / Chiropodist
(BSc Hons Podiatry, MChS, HPC Registration number CH26100)
A Private chiropody clinic Tuesday, Wednesday and Thursday at:
Townsend House Medical Practice Seaton
A wide range of nail and foot care treatments available, from the removal of corns and callosities to nail surgery. Foot health assessments also undertaken including those for diabetic patients.
A nail cutting only service is available at these clinics.
To make a booking please call
01297 22956

BE NOTICED Call us now to promote your business 01297 446147

MOBILE HAIRDRESSING

Home Hair Dressing Services
Ladies & Gents
for Seaton, Colyton & Axe Valley
Phone Maggie for an appointment on
01297 24911

CARE

Blue Belle Care
Providing an excellent standard of care for all your needs.
Nights and Respite cover always available.
For more information please contact
01297 624184 - 07815 734307

NOTICED
Call us now to get your business noticed
01297 446147

HYPNOTHERAPY

Clinical & Cognitive Behavioral Hypnotherapy
Helping you to take control of your life
Michelle Hague
BA(Hons) Cert ed PDC Hyp PDCBHyp FBSCH
Clinics in:
Axminster Exeter Sidmouth
www.takecontrolofyourlife.co.uk
01297 20144 or 07761773563
michelle@haguemail.co.uk

Ros Elliott Clinical Hypnotherapy
Clinical Hypnotherapy
Ros Elliott DCHyp ACertCSHyp GQHP
GHR Registered Hypnotherapist
If you need help with confidence issues, stress, phobias, weight loss, smoking, insomnia or any other worries, don't hesitate to call Ros for friendly advice.
Put your life back on track.
Phone 07981 387735
Axmouth, Devon EX12 4AN
Find out more on www.roselliotthypnotherapy.co.uk

HOME CARE

PRIORY HOME CARE SERVICE
in and around
Ottery St. Mary
CARING FOR SOMEONE?
LIVING ALONE?
NEED A LITTLE HELP OR SUPPORT?
We can provide all the help you need.
Call us on 01404 - 815511

SPOTLIGHT ON MY SERVICE

Michelle Hague Hypnotherapy

Helping to cope with stress and anxiety

Anxiety and stress can often create symptoms that in time cause illness. Anxiety is known to produce noticeable physical symptoms, such as rapid heartbeat, high blood pressure, and digestive problems. In General Anxiety Disorder (GAD) and Social Anxiety Disorder (SAD) the symptoms become so severe that normal daily functioning. Clinical Hypnosis and Cognitive behavioural therapy (CBT) are common treatments for stress and anxiety disorders and can be very effective in changing thinking and responses.

In contrast with CBT and in may ways very similar to Hypnosis Mindfulness and mindfulness-based therapies (MBTs) seek to change the relationship between the anxious person and his or her thoughts.

In mindfulness, the person focuses on the bodily sensations that arise when anxious. Instead of avoiding or withdrawing from these feelings, the focus is on remaining present and fully experiences the symptoms of anxiety. Instead of avoiding distressing thoughts, opening up to them in an effort to accept that they are not literally true, just ideas and imaginings often related to the past or future events but no less unreal in the present.

By remaining present in the moment aware of the breath and the body, individuals can learn that the anxiety they experience is merely a reaction to thoughts. By positively responding to threatening events instead of being reactive they can overcome an mistaken stress fight-or-flight response, and take control of their life.

Motoring View

MAKE YOUR ADVERTISING BUDGET GO FURTHER
Jenna Wellman
call 01297 446147
email jenna.wellman@pemedia.co.uk

Business as usual for used cars in Lyme

A NEW business has opened in Lyme Regis this week, selling used cars.

Rose Motors is owned by Philip Meyer from Axminster and will be operating from the Uplyme Road Trading Estate (between Travis Perkins and Cobb Garage) at the premises formerly occupied by Ray C Autos.

With cars from £1,000 upwards, there's something to suit everybody.

Call Philip on 01297 444477.

PRIVATE CAR SALES FORM

Just complete the form with the details of your car, the price you wish to sell it at and your contact telephone number and send it along with a cheque for either £12 or £24 (inc VAT) made payable to Devon, Dorset & Somerset Series of Newspapers Limited, Unit 3, St Michael's Business Centre, Church Street, Lyme Regis, Dorset DT7 3DB to arrive by first post on a Monday for inclusion in the papers on Tuesday, or you can telephone Jenna on 01297 446147 with details and card payment or email jenna.wellman@pemedia.co.uk and we will call you back for payment details. Your advertisement will run for four weeks.

If the vehicle is being sold through a business the word 'TRADE' must be included.

Displayed for four weeks

(Please contact Jenna on 01297 446147 if sold before that time)

Name: .....

Address: .....

.....

.....

Tel No: .....

Signature: .....

CAR OF THE WEEK

Rousdon Car Centre, Lyme Regis

01297 444544

2011(61) BMW 320D EFFICIENT DYNAMICS

Metallic Deep Sea Blue, Full BMW Service History, BMW Media Pack inc Business SAT NAV, Bluetooth Telephone, USB Media Interface, Digital Climate Control, Outstanding MPG, Only £20 Per Year Road Tax

£12,995

www.rousdoncarcentre.co.uk

PrivateCarSales

2004 Ford Focus 1.6L

93,000 miles, Good condition, 2 Owners, Red/Burgandy, Service History, E/W, MOT to 26th Dec, Tax to 31st Dec, Lyme Regis

£1,100 ono C

Tel: 07974 651624

2009 VW Scirocco GT 2.0 TSi

Petrol, DSG (Auto), 41k miles, FSH, MOT 9/15, Recent Tyres, Pan Roof, Dynaudio, ACC, Truffle Leather, Climate, Unique Vehicle

£14,995 B

Telephone 01297 624165 / 07790 452709

2003 Ford Mondeo Estate LX TDCi

2.0L, Diesel, MOT til May 2015, 129,000 miles, Service History, Air Con

£850 B

Tel: 01395 519242

2002 VW Golf GT TDI

In family from new. Silver, black leather, aircon, heated seats, towbar, FSH, 123k miles, MOT April 15

£1495ono A

Tel: 07968 189272

car centre.co.uk Tel. 01297 444544

www.rousdon

2012(12) AUDI A3 SPORTBACK 2.0 TDi S LINE BLACK EDITION £15,495

2011(61) NISSAN JUKE 1.5 DCi ACENTA PREMIUM PACK £10,995

2011(61) BMW 318D EXCLUSIVE EDITION TOURING £13,995

2011(61) MINI ONE CLUBMAN DIESEL £9,995

2008(58) BMW 320D SE £7995

2010(60) HYUNDAI i30 COMFORT 1.6 CRDi £6,695

2010(10) LAND ROVER FREELANDER S e TD4 £12,695

2012(12) AUDI A3 SPORTBACK 2.0 TDi S LINE BLACK EDITION, Metallic Phantom Black, 1 Owner, Full Audi Service History, Audi Bluetooth Phone, Leather/Sprint Cloth Sports Seats, Privacy Glass, Alloy Wheels, Outstanding MPG, Only £30 Per Year Road Tax **£15495**

2012(12) SEAT EXEO 2.0 TDi SE TECH, Metallic Phantom Black, Full Seat Service History, Full Black Leather Interior, Colour SAT NAV, Bluetooth Phone, Cruise Control, iPod Connection, Outstanding MPG, Only £110 Per Year Road Tax. **£9495**

2011(61) BMW 320D EFFICIENT DYNAMICS, Metallic Deep Sea Blue, Full BMW Service History, BMW Media Pack inc Business SAT NAV, Bluetooth Telephone, USB Media Interface, Digital Climate Control, Outstanding MPG, Only £20 Per Year Road Tax **£12995**

2011(61) NISSAN JUKE 1.5 DCi ACENTA PREMIUM PACK, Metallic Pearl Black, Only 9000 Miles with Service History, Colour SAT NAV, Bluetooth Phone, Reversing Camera, Cruise Control, Climate Control, Outstanding MPG, Only £110 Per Year Road Tax **£10995**

2010(60) AUDI A3 1.6 SE 5 DOOR, Brilliant Red, Only 39000 Miles with Full Service History, Air Con, ABS Brakes, Alloy Wheels, E/Windows, Only £180 Per Year Road Tax **£9995**

2010(60) MINI COOPER S CHILI PACK, Metallic Laser Blue, 1 Owner, Full Mini Service History, Cruise Control, Digital Climate Control, Bluetooth Phone, Xenon Headlights, Only £130 Per Year Road Tax **£9995**

2010(60) HYUNDAI i30 COMFORT 1.6 CRDi, Metallic Vivid Blue, Full Hyundai Service History, Air Con, ABS Brakes, Remote C/Locking, Outstanding MPG, Only £30 Per Year Road Tax **£6695**

2010(59) VOLKSWAGEN SCIROCCO 1.4 TSI, Candy White, Full VW Service History, BBS Alloys, Vinyl Black Roof, Milltek Exhaust, ABS Brakes, Air Con, Remote C/Locking, Only £180 Per Year Road Tax **£10995**

2008(58) BMW 320D SE, Metallic Titanium Silver, Full BMW Service History, BMW EfficientDynamics, Digital Climate Control, Cruise Control, Parking Sensors, CD Player, Remaped to 220 bhp, Outstanding MPG, Only £105 Per Year Road Tax **£8495**

2007(57) VOLKSWAGEN GOLF 2.0T GTI, Black Magic Metallic, Full Service History, SAT NAV, Full Black Vienna Leather Interior, Heated Seats, Climate Control, CD Autochanger, E/Windows, Remote C/Locking **£8995**

ESTATES, 4x4 & MPV's

2011(61) BMW 318D EXCLUSIVE EDITION TOURING, Metallic Deep Sea Blue, Full BMW Service History, Full Black Dakota Leather, BMW Bluetooth Phone, BMW EfficientDynamics, Digital Climate Control, Parking Sensors, Outstanding MPG, Only £30 Per Year Road Tax **£13995**

2011(61) VOLKSWAGEN PASSAT 2.0 TDi BLUEMOTION SE ESTATE, Metallic Reflex Silver, 1 Owner, Full VW Service History, Climate Control, Bluetooth Phone, DAB Digital Radio, Cruise Control, Remote C/Locking, Outstanding MPG, Only £30 Per Year Road Tax **£10695**

2011(61) MINI ONE CLUBMAN DIESEL, Chili Red, Only 21000 Miles with Full Service History, Air Con, DAB Digital Radio, Remote C/Locking, E/Windows, Outstanding MPG, Only £20 Per Year Road Tax **£10350**

2010(60) BMW 318D ES TOURING, Metallic Sapphire Black, Full BMW Service History, BMW EfficientDynamics, Servotronic Power Steering, Air Con, E/Windows, Outstanding MPG, Only £30 Per Year Road Tax **£9995**

2010(10) LAND ROVER FREELANDER S e TD4, Metallic Santorini Black, Full Service History, Air Con, ABS Brakes, Hill Decent Control, Rear Parking Sensors, Remote C/Locking, Only £225 Per Year Road Tax **£12695**

p/x welcome • finances arranged • rousdon garage near Lyme Regis Dorset DT7 3XW • on the A3052

car centre rousdon

OTTER VALE MOTOR SERVICES

YOUR COMPLETE MOTORING SOLUTION

Otter Vale Motor Services - Upottery, Nr Honiton - Devon - EX14 9NE

Tel: 01404 861155 • Web: www.ovms.co.uk • Email: info@ovms.co.uk

RAC Approved Motor Dealer

- CANT FIND WHAT YOUR LOOKING FOR? – WE HAVE AN EXTENSIVE ONLINE CATALOGUE, PLEASE VISIT OR CALL US TODAY
- ALL WORKSHOP NEEDS CATERED FOR
- COURTESY CARS AVAILABLE
- FINANCE AVAILABLE
- CARS BOUGHT FOR CASH

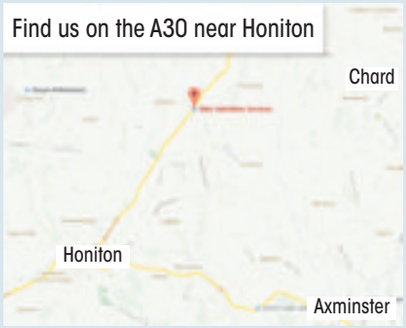

DIESELS

2007/57 SKODA FABIA 1.4 TDI PD 80 2 5 DOOR HATCHBACK, Manual, Diesel, Black. 40,000 Miles. RAC Warranty Included, Full Service History, One Previous Owner, Full MOT, Warranted Mileage, Air conditioning, Alloy wheels, Electric front windows, Dance 2 DIN radio with CD + MP3 .... **£4,750**

2006/56 FORD MONDEO 2.2 TDCI ST 155 5 DOOR HATCHBACK, Manual, Diesel, Blue. 80,000 Miles. RAC Warranty Included, Stunning Example, Good Service History, Full MOT, Warranted Mileage, Waffle cloth/leather upholstery, Cruise control, Heated variable front seats, 18" 16 spoke alloys, Electric front windows... **£5,250**

2008/57 FORD MONDEO 2.0 TDCI ZETEC 5 DOOR HATCHBACK, Manual, Diesel, Black. 93,000 Miles. RAC Warranty Included, Full Service History, One Previous Owner, Full MOT, Warranted Mileage, Air conditioning + Dual Electronic Automatic Temperature Control, Cruise control, Alloy Wheels, CD Player..... **£4,450**

2008/58 BMW 118D M SPORT 2.0 5 DOOR HATCHBACK, Manual, Diesel, Black. 84,000 Miles. RAC Warranty Included, Full Service History, One Previous Owner, Full MOT, Warranted Mileage, Air conditioning, Alloy Wheels, Rear parking distance control, CD Player..... **£8,495**

2005/05 SEAT LEON 1.9 TDI 150 FR 5 DOOR HATCHBACK, Manual, Diesel, Black. 93,000 Miles. RAC Warranty Included, Good Service History, Full MOT, Warranted Mileage, 17" Phoenix alloy wheels, Electric front windows - anti trap + one touch, Electric rear windows, Radio/single CD player, Climate control..... **£4,250**

2005/55 FORD RANGER 2.5 TD PICKUP XLT THUNDER DOUBLE CAB 4WD, Manual, Diesel, Blue. 108,000 Miles. RAC Warranty Included, Full MOT, Warranted Mileage, Good Service History, Leather Seats, Alloy wheels, Radio/CD, ABS, Electric windows ..... **£4,495 + VAT**

2008/57 VOLKSWAGEN PASSAT 2.0 TDI SPORT 170 DSG 5 DOOR ESTATE, Automatic, Diesel, Black. 70,000 Miles. RAC Warranty Included, Full Service History, Full MOT, Warranted Mileage, Stunning Car, Air conditioning - 2 zone electronic climate control, 17" Monte carlo alloy wheels, CD/MP3 Player..... **£6,450**

2009/59 AUDI A4 2.0 TDI 143 S-LINE 4 DOOR SALOON, Manual, Diesel, White. 90,000 Miles. RAC Warranty Included, One Owner From New, Full Service History, Stunning Car, Full MOT, Warranted Mileage, Sprint cloth/leather upholstery, Xenon headlights, 18" 5 spoke S Line alloy wheels..... **£11,495**

2006/56 FORD MONDEO 2.0 TDCI 115 EDGE 5 DOOR HATCHBACK, Manual, Diesel, Blue. 68,000 Miles. RAC Warranty Included, Full Service History, 2 Previous Owners, Full MOT, Warranted Mileage, Air conditioning, Park assist system, 16" 5 spoke alloy wheels, Electric front windows **£3,495**

PETROLS

2004/04 BMW Z4 2.2I SE 2 DOOR CONVERTIBLE, Manual, Petrol, Black. 88,000 Miles. RAC Warranty Included, Full Service History, Full MOT, Warranted Mileage, 16" star spoke alloy wheels, Electric front/rear windows/one touch/anti trap, BMW CD player, Auto air con, Sports Seats..... **£4,990**

2005/55 BMW Z4 2.0I SE 2 DOOR CONVERTIBLE, Manual, Petrol, Grey. 73,000 Miles. 13 Months Warranty, One Previous Owner, Good Service History, Full MOT, Warranted Mileage, Alloy wheels, Electric front/rear windows/one touch/anti trap, Single CD player, Automatic air conditioning ... **£5,750**

2003/03 MAZDA MX-5 1.6I 2 DOOR CONVERTIBLE, Manual, Petrol, Black. 89,000 Miles. 13 Months Warranty, Full MOT And Service On Sale, 2 Previous Owners, Recent Service, Part Service History, Full MOT, Warranted Mileage, Electric front windows, Central Locking **£2,450**

2010/10 HONDA CIVIC 1.8 I-VTEC ES 5 DOOR HATCHBACK, Manual, Petrol, Blue. 59,000 Miles. RAC Warranty Included, Full Service History, One Previous Owner, Full MOT, Warranted Mileage, Adaptive cruise control, Panoramic glass sunroof, 17" alloy wheels **£6,750**

2008/08 VAUXHALL TIGRA 1.4I 16V EXCLUSIV 2 DOOR CONVERTIBLE, Manual, Petrol, Blue. 46,000 Miles. 13 Months Warranty, One Previous Owner, Full MOT, Warranted Mileage, Leather pack, Air conditioning, 17" 5 spoke Bi-Colour alloy wheel, Electric front windows, CD30 stereo radio/CD/MP3 player + aux-in..... **£2,995**

2008/08 MAZDA 3 1.6 TAKARA 5 DOOR HATCHBACK, Manual, Petrol, Black. 78,000 Miles. RAC Warranty Included, One Previous Owner, Good Service History, Full MOT, Warranted Mileage, 16" alloy wheels, 'Global' closing of front/rear windows, Electric front/rear windows, Radio/6 CD autochanger..... **£3,495**

2004/54 NISSAN PRIMERA 1.8 S 5 DOOR HATCHBACK, Manual, Petrol, Grey. 111,000 Miles. 13 Months Warranty, Full MOT, Warranted Mileage, Full Service Upon Sale, Climate Control, Electric Windows, In Car Entertainment, Central Door Locking, Computer, Passenger/Driver/Side Air Bags **£1,450**

2004/54 AUDI A4 2.4 SPORT 2 DOOR CABRIOLET, Manual, Petrol, Red. 76,000 Miles. RAC Warranty Included, Full MOT And Service On Sale, Warranted Mileage, Leather seats, CD Player, Alloy wheels, Airbags, Remote central locking, Private Plate Comes With Car, Air conditioning, Electric Folding Roof **£4,995**

2007/57 BMW 3 SERIES 320I M SPORT 2.0 4 DOOR SALOON, Manual, Petrol, Red. 57,000 Miles. RAC Warranty Included, Full Service History, Stunning Example, Full MOT, Warranted Mileage, Air conditioning, Cruise control, Rear park distance control, Alloy wheels, CD/MP3 ..... **£7,995**

Estate/MPV/Vans

2001/Y FORD FOCUS 1.6 LX 5 DOOR ESTATE, Manual, Petrol, Black. 13 Months Warranty, Full MOT, Some Service History, 2 Previous Owners, Ideal Workhorse, Starts And Runs Perfectly, Radio, Central locking, Electric door mirrors, Electric windows..... **£995**

2012/61 VAUXHALL VIVARO 2000 CC LWB 2.0 CDTI 2.9T 115PS PANEL VAN, Manual, Diesel, White. 75,000 Miles. 13 Months Warranty, Full Service History, One Previous Owner, Full MOT, Warranted Mileage, Audio remote control, Bulkhead, Radio/CD, Remote central locking... **£7,495+VAT**

2008/58 FORD TRANSIT 2.2 TDCI 110 MWB 350 PANEL VAN, Manual, Diesel, Blue. 80,000 Miles. 13 Months Warranty, One Owner From New, Full Service History, Full MOT, Warranted Mileage, Remote central locking, Radio/CD, Electric windows, Ply-lined ..... **£5,995+VAT**

1999/V VAUXHALL ZAFIRA 1.6I COMFORT 5 DOOR MPV, Manual, Petrol, Grey. 93,000 Miles. 13 Months Warranty, Full MOT And Service On Sale, Warranted Mileage, Some Service History, Air conditioning, Electric front windows, Radio/Casette **£1,295**

2003/53 TOYOTA HILUX 270 2.5 VX DOUBLE CAB PICKUP, Manual, Diesel, Black. 88,000 Miles. RAC Warranty Included, One Owner From New, Good Service History, Full MOT, Warranted Mileage, CD Player, Alloy wheels, Central locking, Airbags, Air conditioning ..... **£6,495+VAT**

2009/09 FORD TRANSIT CONNECT 1.8 TDCI LOW ROOR PANEL VAN, Manual, Diesel, White. 64,000 Miles. 13 Months Warranty, One Owner From New, Full Service History, Full MOT, Superb Throughout, Radio/CD, Ply-lined, Tow bar..... **£4,495+VAT**

2005/05 TOYOTA RAV4 2.0 XT4 5 DOOR 4X4, Automatic, Petrol, Blue. 94,000 Miles. RAC Warranty Included, Full Service History, Full MOT, Warranted Mileage, 'Nebraska' leather upholstery, One touch electric tilt/slide sunroof with blind, Alloy wheels..... **£4,995**

1994/M LAND ROVER DEFENDER 90 2.5 TDI 200 WITH SNORKEL, Manual, Diesel, Red. 94,000 Miles. 13 Months Warranty, 4 Previous Owners, Good Service History, Full MOT, Warranted Mileage, Very Well Looked After, Snorkel, Bench Seats... **£6,995 NO VAT**

2009/09 VOLKSWAGEN TRANSPORTER 1.9 TDI PD T28 SWB 102PS PANEL VAN, Manual, Diesel, White. 167,000 Miles. 13 Months Warranty, One Previous Owner, Good Service History, Full MOT, Warranted Mileage, Cargo area lining, Deadlocks, Immobiliser, Lashing points, Radio/CD, Remote central locking ..... **£6,995+VAT**

OPENING TIMES: MON - FRI 8am - 6pm SAT 8.30am - 5pm SUNDAY 11am - 2pm | We are on the A30

Tel: 01404 861155 • Web: www.ovms.co.uk • Email: info@ovms.co.uk

Your Local Good Garage Scheme Member

The Good Garage Scheme **www.goodgaragescheme.com**

Motoring View

MAKE YOUR ADVERTISING BUDGET GO FURTHER
Jenna Wellman
call 01297 446147
email jenna.wellman@pemedia.co.uk

NEW LOOK FOR THE SSANGYONG KORANDO CS & CSX COMMERCIAL

▲ The SsangYong Korando CSX

SSANGYONG is adding two new low priced light commercial models to its Korando range - the 2-wheel drive CS and 4-wheel drive CSX.

Ideal as a small delivery van, go-anywhere vehicle for service engineers or simply a light commercial to ensure you reach your destination whatever the weather or terrain, the Korando Commercial makes the perfect business partner.

And with prices from just £12,995 (ex VAT) for the two wheel drive CS model and a 5 year limitless mileage warranty, it is also a sound business decision.

SsangYong Korando CSX commercial

The Giugiaro designed Korando is already noted for its great value, high level of equipment, interior space and 2 tonne towing capability - the Korando SE won The Caravan Club Towcar of the Year Award 2014 for vehicles under £16,000 - and now its commercial derivative, the Commercial van, has also been given a makeover inside and out, as well as enhanced driving refinement.

Externally, the front receives an all-new treatment that includes a slimmed down, black mesh radiator grille, contemporary projection headlights and LED daytime running lights, while the interior has also been given a significant re-design that includes a completely new dashboard. Great advances in reducing NVH (noise, vibration & harshness) have also been made.

The new Korando Commercial is powered by a modern yet well-proven 2.0-litre Euro 5 turbo diesel engine. There is a choice of two wheel drive or 4x4, with prices from just £12,995 (ex VAT) for the two wheel drive CS and £14,295 (ex VAT) for the four wheel drive CSX.

The completely flat load area is accessed via a high lifting tailgate or two side doors, and packs a useful 1,312 cubic litre load volume. There's a load deck length of 152.5cm, and 96.5cm between the wheel arches. The car also carries a very practical 433 kg payload, and willingly pulls a 2 tonne trailer.

Under the bonnet, the Korando CS is powered by a new lower CO2 version of the Korando power unit. Developing 149ps@4,000rpm, this advanced 2.0 litre four cylinder turbo diesel engine produces 360Nm of torque with CO2 emissions reduced to 147g/km (CS) and 157g/km (CSX).

And for when the weather turns nasty and the going gets tough, the new CSX features an impressive Torque on Demand 4x4 system and is equipped with ESP with Hill Start Assist, and mud & snow tyres as standard.

The low price doesn't mean basic though, and drivers will enjoy the luxury touches of electric windows and tinted glass as well as a leather covered steering wheel and gear shift, cruise control and an MP3 CD & RDS radio with iPod & Bluetooth connectivity, remote audio controls and six speakers.

"The new Korando is the third light commercial vehicle (LCV) to join the SsangYong line-up, and offers a highly practical and affordable vehicle for those with specific business needs," said Paul Williams, CEO of SsangYong Motor UK. "Highly competitively priced, extremely well equipped and backed by a 5 year limitless mileage warranty, SsangYong is the only manufacturer to have that much confidence in its commercial vehicles to give its customers this level of reassurance.

"SsangYong has a growing reputation for producing extremely competent off-road vehicles, and the new Korando Commercial builds on this pedigree. It's an honest, reliable and highly capable LCV, and pound for pound will outclass many more expensive rivals."

The Korando CSX features a Torque on Demand four wheel drive system which constantly monitors the level of grip available and distributes power to the wheels that need it most. Under normal driving conditions the engine's torque is directed to the front wheels so the car runs with the efficiency of a family hatchback. However, if the front tyres begin to lose traction, power is automatically fed to the rear wheels to ensure safe, stable and dependable progress is maintained with grip from all four wheels. An all-wheel drive lock mode is also provided to ensure a 50/50 spread of torque between the front and rear wheels at speeds up to 25mph, essential for when low speed traction and control is needed such as when driving up a slippery track or off a muddy building site towing a work trailer.

All models in the SsangYong range are covered by a best-in-class 5 year limitless mileage warranty. Designed to be totally transparent and give customers complete peace of mind, 'limitless' means just that: not a maximum mileage condition that some brands impose in their small print. All the major mechanical components are covered including wheel bearings, suspension joints and bushes, steering joints, shock absorbers and even the audio system. Wearable components such as clutch discs and brake friction materials which could have their life reduced by poor driving are covered for one year or 12,000 miles, and the battery and paintwork for three years.

SsangYong cars are manufactured in South Korea by SsangYong Motor, which is 73 per cent owned by the Indian engineering conglomerate Mahindra & Mahindra, and imported into the UK by SsangYong Motor UK. Established in 1954 it is Korea's oldest vehicle manufacturer and only 4x4 and SUV specialist producer.

There are currently some 60 SsangYong dealers covering England, Northern Ireland, Scotland and Wales, with new locations being added to the network all the time.

- **Korando CS & CSX - 2 & 4 wheel drive, from £12,995 ex VAT**
- **Korando Sports pick up - 4 wheel drive, from £15,042 ex VAT**
- **Rexton W CSX - 4 wheel drive, from £18,495 ex VAT**

▼ Further information is available from: www.ssangyonggb.co.uk

CAR FINDER

Whatever make or model, age or budget we offer the new car experience on a quality used vehicle that will come RAC Assured & fully serviced with a full MOT, RAC Warranty & break down cover as standard.

TAKE THE WORRY AND WORK OUT OF YOUR NEXT VEHICLE PURCHASE WITH ANY RAC ASSURED VEHICLE FROM £2,500 to £25,000

Pick the car you want & we will find it, buy it & deliver it with no extra costs or hidden fees.

We already buy 100's of vehicles each year including cars, campers, vans and VAT qualifying cars and vans for business users. So why not let us buy with you in mind?

Call us at **Otter Vale** or pop in for a coffee free of any obligation to view current stock, look at what's available nationally or discuss any aspect of your motoring needs.

Personally tailored Vehicle Finance, Part Exchanges purchased & Drive Away Insurance also available.

01404 861155

RAC APPROVED VEHICLES • GOOD GARAGE SCHEME MEMBER • RAC BREAKDOWN COVER • FULL MOT • FULLY SERVICED • RAC WARRANTIED • DRIVE AWAY INSURANCE • DELIVERY • PART EXCHANGES BOUGHT • FINANCE AVAILABLE • ANY VEHICLE FOUND • VATABLE VEHICLES

RAC ASSURED VEHICLES

Otter Vale Motor Services - Upottery, Nr Honiton - Devon - EX14 9NE

Tel: 01404 861155 • Web: www.ovms.co.uk • Email: info@ovms.co.uk

RPM MOTOR SERVICES

CAMBELTS | TYRES | EXHAUSTS | CLUTCHES & BRAKES | VEHICLE DIAGNOSTICS | SERVICING

STEERING | AUTO ELECTRICS | PARKING SENSORS | SUSPENSION | WELDING | HANDS FREE KITS

MOT BAY

Our MOT bay at Unit 3, Fosseway Park adds to the range of services we are able to offer our customers, providing MOTs for class 4 vehicles.

MOTs | AIR CON | BATTERIES

WINTER CHECK - £19.95

- 21 Point Check
- FREE Winter Car Care Kit

De-Icer 300ml , Screenwash 125ml , Ice Scraper

Please call to arrange appointment

SERVICE RECEPTION • HARBOUR RD • SEATON

01297 22772

email: bookin@rpmmotorservices.co.uk

www.rpmmotorservices.co.uk

RAC APPROVED GARAGE

MOTOR INDUSTRY CODE OF PRACTICE Service and Repair

HAPPY

AND YOU KNOW IT.

WITH A FIXED PRICE ON SERVICING YOU ALWAYS KNOW EXACTLY HOW MUCH YOU NEED TO PAY

DRIVE AWAY HAPPY

Service from £115

Service & MOT* from £149

- Free Courtesy Car
- Collection & Delivery
- While you wait appointments
- 96% customers completely satisfied
- Free Vehicle Health Check • Free Mini Valet

TRUSCOTTS PEUGEOT HONITON

Monkton Road, HONITON, EX14 1JT

01404 44291

http://dealer.peugeot.co.uk/truscotts-honiton

Terms & conditions apply. Applicable to retail customers only. Offer excludes Motorhomes. All prices inclusive of parts, labour, consumables and VAT. Not applicable in Channel Islands, Isle of Man or Northern Ireland. Offers only available at the Dealership. The "Originals Service Range" is applicable for Peugeot vehicles 36 months and older from point of registration. *Prices include the MOT Test only, but not any subsequent re-tests that may be required. We reserve the right to change, amend or withdraw the offers at any time. Cannot be used in conjunction with any other offers. Prices are correct as at June 2013.

Harbour Bonfield Ltd

11 (11) FORD FOCUS TITANIUM 1.6 TDCi in Candy Red Pearlescent, 5 Door Hatchback, Alloys, Auto Temp Control, Dab Radio/CD/Sat-nav, Drivers assist Parking, Frt and Rear Parking Sensors, Heated Frt. Seats, Heated Frt. Screen, Cruise Control, Auto Lights, Elect. Mirrors, Power Folding Mirrors. One local owner, 27000 Miles appx **£12,995**

12 (12) FORD FOCUS ZETEC 1.6 TDCi, in Micastone Metallic, 5 Door hatchback, Alloys, A/C, Radio/CD, Sync (Bluetooth)Heated frt.Screen, Appearance pack, One local owner, 5000 miles appx **£12,995**

13 (63) FORD FOCUS ZETEC 1.6 TDCi in Micastone metallic, 5 Door hatchback, Alloys, Privacy glass, Radio/CD, Ford Sync (Bluetooth), A/C, Elec. Frt. Windows, One local owner, 5500 miles appx **£12,995**

12 (12) FORD C-MAX TITANIUM 1.6 Ecoboost, 150 ps Petrol in Moondust Silver metallic, MPV, Alloys, Radio/CD, A/C, Remote central locking One local owner, 19000 miles appx **£12,295**

13 (13) FORD FIESTA TITANIUM 1.0 Petrol, 125 ps, Ecoboost in Race Red, 5 Door Hatchback, Alloys, Sony radio/CD, Sync (Bluetooth), Cruise Control, One local owner, 6000 miles appx **£12,295**

11 (11) FORD C-MAX TITANIUM 2.0 TDCi Powershift (Automatic) MPV in Moondust Silver Met. Cruise control, Bluetooth, Auto headlights, Reverse park sensors, One local owner, 22000 miles appx **£11,995**

13 (62) FORD B-MAX TITANIUM 1.6 TDCi in Nautical Blue Metallic, Alloys, Auto Headlights, Elec. Folding Mirrors, Power Start, Cruise Control, Sync (Bluetooth), Sony Radio/CD, Climate Control, USB, Frt. Fogs, Low RFL, One owner, 15100 miles appx **£11,995**

12 (12) FORD FOCUS ZETEC 1.6 TDCi in Ink Blue Metallic, Alloys, Frt. Fog lights, Privacy Glass, Bluetooth, Elec. Adjusting Mirrors, Elec. Frt Windows, A/C, Radio/CD, Locally owned, 19000 miles appx **£10,995**

11 (60) FORD C-MAX TITANIUM 1.6 TDCi MPV in Colorado Red, Alloys, Radio/CD, Bluetooth, A/C, Park assist, Power tailgate, One local Owner, 29000 miles appx **£10,695**

12 (12) FORD FIESTA TITANIUM 1.6 Petrol in Vision Blue Metallic, Privacy Glass, Elec. Folding Mirrors, Auto Headlights, Cruise Control, USB, Sony Radio/CD, Climate Control, Elec adjusting Mirrors, Bluetooth, One local owner, 11500 miles appx **£9,995**

09 (59) FORD MONDEO TITANIUM X 2.2 TDCi in Panther Black Met, 5 Door Hatchback, Alloys, Radio/CD, Half leather upholstery, heated front seats, auto headlights, Keyless entry, Power button start, Climate control, Privacy Glass, Elec Folding mirrors, Headlamp washers, Locally owned, 53500 miles appx **£9,295**

14 (14) FORD KA ZETEC 1.2 Petrol in Dive Blue Met, 3 Door Hatchback, Stop/Start, Alloys, Radio/CD, A/C, Bluetooth, USB, Ex Demo… 100 miles only ..... **SOLD**

12 (62) FORD FIESTA ZETEC 1.25 16v Petrol in Moondust Silver Metallic, 5 Door Hatchback, A/C, Radio/CD, Bluetooth, Alloys, Steel spare wheel, One local owner, 20000 miles appx **£8,695**

09 (59) FORD FIESTA TITANIUM 1.6 Petrol in Squeeze Green Pearlescent, 5 Door Hatchback, Alloys, Radio/CD, Bluetooth, A/C, Rear parking sensors, Auto temp control, Locally owned, 11500 miles appx ..... **SOLD**

12 (62) FORD FIESTA STYLE 1.25 (16V) Petrol in Colorado Red, 3 Door Hatchback, Radio/CD, Elect.frt windows, central locking, Locally owned, 8200 miles appx **£6,995**

09 (09) FORD FIESTA STYLE PLUS 1.4 Petrol in Moondust Silver, 5 Door Hatchback, A/C, Remote Central Locking, Radio/CD, One owner, 34000 miles appx **£6,595**

11 (61) FORD KA EDGE 1.2 Petrol in Crystal White, Electric frt Windows, Radio/CD, Steel Spare Wheel, Locally owned, 20000 miles appx **£5,995**

10 (10) FORD FUSION STYLE PLUS, 1.4 TDCi, in Ocean Blue Metallic, 5 Door Hatchback, A/C, Radio/CD, Elect. Front windows, Elect. Adjusting mirrors, Heated front screen, One local owner, 27000 miles appx **£5,995**

10 (60) FORD KA ZETEC 1.2 Petrol in Moondust Silver, 3 Door Hatchback, Alloys, A/C, Radio/CD, Remote central locking, Heated frt. Screen, Tailgate spoiler, One owner, 48500 miles appx ..... **SOLD**

06 (56) FORD FIESTA STYLE 1.6 Petrol in Moondust Silver, AUTOMATIC, 5 Door Hatchback, Remote locking, Elec Front Windows, Locally owned, 7100 miles **£4,595**

TRADE SALE

04 (04) FORD TOURNEO CONNECT LX 1.8 TDCi in Magenta Metallic, 5 Door, 5 Seats, High Roof, LWB, our ex company utility vehicle, if you need lots of space in a small vehicle this vehicle is for you. For details and spec call our sales team. One owner, 75300 miles appx ..... **PRICE TO CLEAR…£3000.00 + VAT**

06 (06) FORD KA BASE MODEL, 1.3 Petrol, in Colorado Red, 3 Door hatchback, Reverse park sensors, Radio/CD, 50000 miles appx **£1,495**

ARRIVING SHORTLY

11 (11) FORD C-MAX ZETEC 1.6 TDCi in Panther Black Metallic, Alloys, Radio/CD, A/C, Remote central locking, Elect. Windows, Heated frt screen, One owner, 50000 miles appx

12 (12) FORD KA EDGE 1.2 Petrol in Scuba metallic, Locally owned, 8000 miles appx.

06 (06) FORD FOCUS ESTATE LX 1.6 TDCi in Ocean Blue metallic, Locally owned.

SALES & SERVICE

8 St Andrews Trading Estate, Bridport

AGENTS FOR FordDirect Used Cars

Motability The leading car scheme for disabled people

FOR DETAILS CONTACT ARROL SALES 01308 456994 SERVICE 01308 421777

Our used cars carry our own warranties backed by Ford Retail Dealers Association

View cars online at www.harbourbonfield.com

Motoring View

MAKE YOUR ADVERTISING BUDGET GO FURTHER
Jenna Wellman
call 01297 446147
email jenna.wellman@pemedia.co.uk

Bodyshop Specialists

AUTO SPRAY
Unit 1, Castle Hill Industrial Park, Castle Hill, Axminster EX13 5RL
Tel: 01297 33007
Mob: 07980 469641
Email: autospray34@gmail.com
Accident Repairs ★ Custom Painting ★ Alloy Wheel Refurb
Plastic Repairs ★ Body Kits ★ Valeting ★ Free Estimates

Gavin Coombes Automotive Body Shop
Accident Repair • Resprays • Restoration
Insurance Work • Valeting
***FREE** Estimates & Collection*
Courtesy Car
Gavin Coombes
Shrubbery Garage
Rousdon Lyme Regis
Dorset
DT7 3XW
Tel: 01297 444994
Email: gavin.coombes@homecall.co.uk

Scrap Merchants

M. D. Corbin
GOOD PRICES PAID & COLLECTED FREE
• SCRAP CARS • DAMAGED CARS
• MOT FAILURES • FARM SCRAP
• HONEST & RELIABLE SERVICE
• HIAB LORRY AND SMALL PLANT TRANSPORTER FOR HIRE
ALSO: VINTAGE TRACTORS FOR SALE & WANTED
RING MIKE 07831 853518

Motoring View
To advertise in the View From Motoring Directory please contact Jenna Wellman on 01297 446147 or email jenna.wellman@pemedia.co.uk

Tyres

NORTH DEVON TYRES
ALL TYRES & EXHAUSTS
• Tyre Fitting • Tyre Repairs & Re-Cutting • Wheel Alignment & Tracking
• Farm Fitting Service Available • 24 Hour National Breakdown Service
• TreadTracker Online Fleet Inspection Technology
Honiton - 01404 44056 | Sowton (All Tyres & Exhausts) - 01392 444403
4 Harcombe Units Heathpark Industrial Estate, Honiton Devon, EX14 8SD

M&R TYRES
BATTERIES & EXHAUSTS
NOW PROUD TO OFFER PART WORN TYRES
Unit 12, East Devon Business Park, Wilmington. Honiton, Devon EX14 9RL
MOT REPAIRS • SHOCKS
STEERING • PUNCTURE REPAIRS
WHEEL ALIGNMENT
SERVICING • WELDING
BEARINGS • CLUTCHES
BRAKES • DIAGNOSTICS
Tel: 01404 831155
Mob: 07747 826326

SEATON TYRE SUPPLIES
Your Local Independant Garage & Professional Tyre Dealer
Car & Motorcycle Tyres Supplied and Fitted. Plus Exhaust, Batteries & Brakes
Tel: 01297 23881
6 Riverside Workshops, Harbour Road, Seaton

Servicing, MOTs & Repairs

Auto-Solutions
• Servicing • MOT's •
• Diagnostics & ECU Code Fault finding •
• Repairs • Tyres • Exhausts •
• Timing Belts • Brakes • Clutches •
• Suspension • Valet • Recovery •
Unit 3 Castle Gates Castle Hill Axminster Devon EX13 5RL
Web: www.auto-solutions.net
E-mail: paul@auto-solutions.net | Tel: 01297 35499

AXMINSTER MOT CENTRE
- MOT Testing
- Servicing
- Repairs
- Tyres
- Exhausts

I.M. Drew, Woodmead Road, Axminster, Devon EX13 5PQ
T 01297 727272
M 07903 124992

AXE VALLEY MOTORS
8-9-10 WEYCROFT AVENUE, MILLWEY TRADING ESTATE, AXMINSTER
TEL 01297 34217
★ MOT TESTING ON SITE ★
★ FREE FIT TYRES & EXHAUSTS & BATTERIES ★
★ WELDING SPECIALISTS ★
★ SERVICE & REPAIRS TO ALL MAKES & MODELS ★
★ COMPETITIVE PRICES ON QUALITY PRODUCTS ★
★ TOW BARS SUPPLIED & FITTED ★
OPENING HOURS: Monday - Friday 8am - 6pm

PEACH'S GARAGE LTD
Motor Repairs
Pre-MOT's • Batteries • Welding
Free Fit Exhausts
Servicing for all types of motor cars
Wide range of exhausts, tyres & batteries in stock
Supply and fit towbars
105B Harepath Road, Seaton EX12 2DX
Telephone: 01297 24543 or 07590 554825

Car Sales

HYUNDAI AMICA CDX AUTOMATIC

2006, 5 Door, 1.1, Petrol. ONLY 38,000 MILES!!! Full Service History. Full specification includes: Power Steering, Air Conditioning, Remote Central Locking, Electric Windows, Driver's Airbag, CD Player. MPG 46.3 (Combined), £145 pa ROAD TAX.
ONLY £3,995
Complete with 12 month MOT and our All Inclusive Warranty
EXETER SMALL AUTOMATICS 01392 444040
www.exetersmallautomatics.co.uk
Over 100 small, economical, low emission, low tax automatics available. Full dealer facilities.

ALL MAKES SERVICED & REPAIRED
Cars & Light Commercials
Full Service Facilities
• Shop/Newsagent • Recovery
Workshop: Mon-Fri 8am-5pm; Sat 9am-1pm
Forecourt open 7 days a week 6am-10pm
MOT TESTING STATION inc. Class VII
Windmill Garage
Offwell, Honiton (Off the A35)
Tel: (01404) 831228
Can you afford to go anywhere else?

CASTLE GARAGE
John Rowe (Est.1951)
Castle Street AXMINSTER - 01297 33110
FORD REPAIR SPECIALIST
FORD PARTS, SPARES & ACCESSORIES
SERVICING & REPAIRS
BRAKES, CAM BELTS, CLUTCHES ETC
COMPETITIVELY PRICED
TYRES, BATTERIES & EXHAUSTS
GUARANTEED USED CARS FOR SALE
VEHICLE TEST STATION
RMI

Robin Wilson Ltd
Servicing & Repairs on all Makes & Models
Specialising in Renault
Est. 30 Years Repairs Are Our Speciality
24 Hour Recovery
> Body & Mechanical Work
> Specialist Diagnostic Equipment
> General Servicing
> Paintless Dent Removal
> MOT Preparation
> Courtesy Cars available and/or free pick up
AXMINSTER 01297 33692
www.robinwilsonltd.co.uk
Email: info@robinwilsonltd.co.uk
Castle Hill Industrial Park, Castle Hill, Axminster EX13 5RL
No connection with any Renault Agent

Woolbrook Ford AUTHORISED REPAIRER
• SALES • SERVICING • MOT's • REPAIRS
ALL MAKES WELCOME
• AIR CONDITIONING SERVICE • DIAGNOSTIC WORK
• 4 WHEEL TRACKING • WELDING REPAIRS • TYRES
• WHEEL BALANCING • BATTERIES • STEERING & SUSPENSION • BRAKES • CLUTCHES • VALETING
MOT's ONLY £35
SALCOMBE ROAD, SIDMOUTH (Opposite Radway Cinema)
CALL US TODAY ON 01395 512522
www.woolbrook.co.uk

COLYTON GARAGE LTD
MOT's, SERVICING, REPAIRS, TYRES, EXHAUSTS, BATTERIES, DIAGNOSTIC WORKS
VEHICLE TESTING STATION
Old Station Yard, Station Road, Colyton EX24 6HA
Tel: 01297 552776
www.colytongarage.co.uk

Motoring View
To advertise in the View From Motoring Directory please contact Jenna Wellman on 01297 446147 or email jenna.wellman@pemedia.co.uk

East Devon football round-up

Students give Vikings harsh lesson

Millwey Rise back on top spot – Honiton Town hit magnifcent seven

SWP Division One (E)	Pld	Pts
Galmpton Utd	17	38
Teignmouth	17	34
Exeter University	14	30
Appledore	14	28
Tavistock	13	27
St Martins	14	26
Brixham AFC	17	25
Okehampton Argyle	17	22
Alphington	15	21
Totnes & Dartington	15	20
Liverton Utd	17	20
SIDMOUTH TOWN	16	19
Budleigh Salterton	15	17
Crediton Utd	16	16
Plymstock Utd	14	16
Exwick Villa	15	12
AXMINSTER TOWN	12	10
Newton Abbot Spurs	16	10

D&E Premier	Pld	Pts
Tiverton Town Res	11	30
Heavitree Utd	12	28
Feniton	8	19
Hatherleigh Town	9	19
Sidbury Utd	9	18
Elmore Res	9	16
Topsham Town	9	15
Chard Town Res	11	15
Newtown	13	15
Beer Albion	10	14
Thorverton	8	13
Exeter University Res	10	11
Bow AAC	10	8
Willand Rovers Res	12	8
Seaton Town	11	6
Budleigh Salterton Res	14	1

D&E Division One	Pld	Pts
Honiton Town	10	28
Exeter University 3rds	9	21
Witheridge Res	10	20
Newton St Cyres	7	15
Lympstone	10	15
Exwick Villa Res	6	12
East Budleigh	12	12
Westexe Rovers	11	11
Exmouth Amateurs	9	10
Wellington Town Res	9	10
Clyst Valley	10	10
Alphington Res	8	9
Bickleigh	9	6
Heavitree Utd Res	10	2

D&E Division Two	Pld	Pts
Exeter University 4ths	11	28
Colyton	12	27
Sidmouth Town Res	9	20*
Newton Res	11	19
Upottery	7	18
Cullompton Rang Res	10	18
Halwill	12	16
Chumleigh	10	15
Hemyock	10	13
Crediton Utd Res	12	13
Culm Utd	10	11
Dawlish Utd	8	7
Tipton St John	9	7
Topsham Town Res	11	6
Newton Poppleford	10	1

D&E Division Three	Pld	Pts
Exmouth Town Res	13	29
Lyme Regis	12	26
Woodbury	10	25
Henry's Cronies	9	22
Exeter University 5ths	10	22
Clyst Valley Res	12	15
Cheriton Fitzpaine	12	13
Chagford	9	9
Axmouth Utd	8	9
Thorverton Res	10	9
Pinhoe	12	9
Axminster Town Res	12	9
Tedburn St Mary	8	8
Exmouth Amateurs Res	13	5

D&E Division Four	Pld	Pts
Countess Wear Dynamos	12	25
Langdon	9	22
St Martins Res	8	21
Okehampton Argyle Res	10	21
Lapford	9	20
Morchard Bishop	11	19
Bampton	12	19
Amory Park Rangers	8	12
Bow AAC Res	9	10
Westexe Rovers Res	11	8*
Lords XI	9	7
Awliscombe Utd	10	7
North Tawton	11	6
Newtown 3rds	11	5*

D&E Division Five	Pld	Pts
Sandford	10	23
Sampford Peverell	11	22
Uplowman Athletic	10	22
Feniton Res	11	21
Otterton	12	19
Fluxton	7	16
Hatherleigh Town Res	11	12
Honiton Town Res	8	11
Priory	6	10
Starcross Generals	9	10
Winkleigh	8	9
Halwill Res	9	9
Stoke Hill	11	8
Ilminster Town Res	13	6

D&E Division Six	Pld	Pts
Ottery St Mary	9	25
Kentisbeare	9	24
Newton St Cyres Res	12	18
Dunkeswell Rovers	10	18
Railway Club	10	16
Beer Albion Res	10	14
Alphington 3rds	6	13
Exwick Village	9	13
Woodbury Res	9	13
Silverton	7	11
East Budleigh Res	12	11
Bradninch	13	11
Seaton Town Res	11	4
Langdon Res	9	3

D&E Division Seven	Pld	Pts
South Zeal Utd	9	27
Winchester	7	21
Whipton & Pinhoe	8	21
Hemyock Res	13	19
Cheriton Fitzpaine Res	12	17
Central FC	8	15
Elmore 3rds	9	12
Offwell Rangers	11	11
Tivvy Park Rangers	6	10
Alphington 4ths	11	10
Chagford Res	7	10
Pinhoe Res	11	8
Lympstone Res	11	6
Amory Green Rangers	9	0

D&E Division Eight	Pld	Pts
St Martins 3rds	11	26*
Wellington Town 3rds	10	26
Culm Utd Res	7	21
Colyton Res	11	19
Ottery St Mary Res	14	17
Open Space International	7	14
Bampton Res	10	11
Lapford Res	10	11
Bickleigh Res	7	10
Moretonhampstead Res	11	10
Sidmouth Town 3rds	9	9
Sandford Res	9	8
Tedburn St Mary Res	11	7
Feniton 3rds	11	4

SOUTH-WEST PENINSULA LEAGUE
DIVISION ONE (EAST)

SIDMOUTH TOWN 0 EXETER UNI 5

SIDMOUTH welcomed the students of Exeter University to Manstone Lane and the visitors excellent recent run of form looked likely to continue as the 10th minute.

The Students' Pete Beadle netted with a free-kick following a rash challenge by Andrew Thompson. The visitors continued to dominate the half as the Vikings struggled to deal with the superior fitness and movement from a well-drilled side.

They doubled their lead in the 35th minute through Toby Yates who finished off an excellent team move.

Sidmouth's Josh French missed a good chance in the 55th minute with an unchallenged header that he nodded wide.

This proved to be a critical let off for the visitors as minutes later they were awarded a penalty after Aaron Doble struck a player off the ball and was rightly shown the red card. Josh Higgins made no mistake with his spot-kick.

On the 70th minute Sidmouth were reduced to nine players when a tangle of legs between Wes Tarr and Beadle was deemed to be a professional foul by the referee and Tarr received his marching orders.

For the remainder of the game it was damage limitation for Sidmouth as the students rain riot. Beadle scored his second and Cain Christoforou scored the fifth and final goal in the 87th minute.

VIKINGS: *Ledger, Colson, Tarr, Newbery, Cox, Pavey, Doble, French (C), Thompson, Bodor, Small. Used Subs: Miller, Pidgeon, Crosby.*

AXMINSTER TOWN 1 AFC BRIXHAM 2

MIDFIELDER Alex Wheatley's fourth goal of the season couldn't save Axminster Town from slipping to their fourth defeat in five matches.

The visitors led 1-0 at the break and doubled their lead after the turnaround before Wheatley struck midway through the half.

The Tigers, who were well served by keeper Brett Garner between the sticks, felt they were worth a something from the game played at Feniton's Acland Park.

TIGERS TEAM; *B.Garner, L.Beer, M.Smale, G.Macauley, M.Knight, B.Vine, A.Wheatley, B.Turner, B.Miller, C.Garrett, E.Bastin. Sub; P.Knox, Unused; M.Hewer, K.Wellman.*

D&E LEAGUE REPORTS

TIVERTON TOWN RES 5 BEER ALBION 0

BEER suffered a heavy defeat at the hands of league leaders Tiverton Reserves on Saturday.

Tivvy controlled the game from start to finish with Beer's best effort coming in the opening minutes when Chris Long's clever chip left the home keeper stranded but was cleared off the line by a defender.

Goals came at regular intervals and Tiverton went in 2-0 up at half-time.

Ex-Albion winger, Adam Wakely scored Tivvy's third, the best of the match, and two further goals sealed Beer's fate.

For the Fisherman centre-backs Richard Walker and Kieran Love played well in the face of the onslaught.

AXMOUTH UTD 2 AXMINSTER RES 3

IN an enthralling local-derby played in both a feisty, but good spirited manner the watching crowd were treated to a cracking Saturday afternoon's spectacle.

Axminster started well but Axmouth soon began to have greater possession and created some good chances but failed to take advantage due to a combination of poor finishing, the wood work and last ditch defending.

As is often the case when not capitalizing on chances the hosts were then hit twice on the counter attack with Adam Cowling scoring twice before half-time.

It was 3-0 soon after the re start as Ben Williams netted with a fine header.

Despite shipping three goals the home side continued to lay siege to the Axminster goal and the turning point came when Axminster's Mike Ruso was shown a red card for kicking out with just over 20 minutes left.

A quick reshuffle and Axmouth finally made the breakthrough when Asa Sandman fired home to make it 3-1 which quickly became 3-2 as Sandman provided another fine finish.

As Axmouth battered the visitors the woodwork came to the visitors aid but they held on to the final whistle.

WOODBURY 2NDS 4 BEER ALB 2NDS 3

AFTER holding runaway league leaders Ottery St Mary last week, the Fishermen came down to earth with a bump with a disappointing performance despite fielding probably their strongest line-up of the season.

Woodbury were a goal up at half-time up after poor marking at a corner. After the break, things got worse for Beer who were soon 3-0 down through further defensive lapses.

Only then did they wake up and pulled the game back to 3-2 through an own goal from a Neale cross and a Simon Smith header from Andrew Foster's cross.

However, Woodbury restored their two goal cushion but Beer finished strongly and made it 4-3 through a Tom Neale penalty but could not force the equaliser.

ALPHINGTON 4 OFFWELL RANGERS 5

A POOR performance saw Offwell Rangers squeeze home by the odd goal in nine.

Brad Spiller put the Rangers ahead only for the hosts to strike back to lead 3-2 at the interval with Dane Spiller also on the scoresheet.

Alphington scored again which prompted a triple substitution and change in formation for the visitors.

And this had the desired effect as Craig Sluman, Ernie Stobbs and Ash Trudgeon - an 85th minute winner - scored the goals which completed a gutsy turnaround after player-manager Scott Phillips had 'rattled a few cages at half-time.".

Round-up *with Collin Goodwin*

UP in the Premier Division Second placed HEAVITREE UNITED pipped the UNIVERSITY 1-0 with Kenny Smith getting the only goal, and they remain nine points ahead of FENITON who defeated BOW AAC 2-0 thanks to an early Charlie Selley penalty and Ben Ede.

HATHERLEIGH TOWN stay unbeaten after conquering ELMORE 3-1. Hatherleigh goals came from Ryan Davies, Greg Mitchell and Jake Rowe.

The Eagles' defeat saw SIDBURY UNITED climb into the top five following a 3-0 win at BUDLEIGH SALTERTON. Two goal Dan Green and Jamie Bayliss scored for Sidbury.

WILLAND ROVERS enjoyed a 6-1 win despite falling behind to an early Seth Wakeley goal against SEATON TOWN .

HONITON TOWN seem to be running away with Division Two following their 7-0 victory against HEAVITREE UNITED with goals from Joe Mulhall (2), Darren Witt, Matt Brown, Lewis Couch, Chris Long and Brett Sellick.

Mark Hobbs headed in a superb goal for LYMPSTONE as they won a scintillating game at ALPHINGTON 1-0.

The UNIVERSITY knocked Division 2 leaders COLYTON off their perch with a 4-2 win against their title rivals. Darren Ofoe, Luke Jewers, Luke Taylor and Matt Barker shared the Uni goals.

NEWTOWN were disappointed by a 3-0 defeat at CULLOMPTON RANGERS, as most of their rivals won, especially UPOTTERY who triumphed 6-1 at TIPTON ST JOHN.

Third Division leaders EXMOUTH TOWN were held to a 3-3 draw by THORVERTON, which was a boost for LYME REGIS who flattened TEDBURN ST MARY 9-1 with goals from Joe Bond (3), Mark Bailey (2), Ben Whittington, Dec Ellis, Sam Jones and Julien Simier.

Third placed WOODBURY were also in the goals winning 6-1 at PINHOE.

HENRY'S CRONIES stay in hot pursuit of the top teams after their 3-0 win against CHERITON FITZPAINE.

Division Five leaders SAMPFORD PEVERELL were beaten 2-1 by HATHERLEIGH TOWN, so SANDFORD go top although they only managed a 2-2 draw with HONITON TOWN.Louis Grant and Kieran Conway scored for the Lacemen.

FENITON were left floored by a 6-0 drubbing at FLUXTON, so UPLOWMAN leap into third place after their 4-1 dismissal of HALWILL. Rob Hanna 2, Ricky Lee and Brian Redwood scored for Uplowman.

OTTERTON won 2-1 against PRIORY with Dink Thomas again on target.

Division Six pacemakers OTTERY ST MARY were back to winning way in style as they derailed the RAILWAY CLUB 6-0.

◆ BEACON KNIGHTS have withdrawn from Division One after a decade of membership.

RESULTS
DEVON INTERMEDIATE CUP
THIRD ROUND
Woodford 2, Stoke Harriers 8.
FRESHA DEVON & EXETER PREMIER
Bud Salterton 0, Sidbury Utd 3.
Chard Town 1, Newtown 2.
Elmore 1, Hatherleigh Town 3.
Feniton 2, Bow AAC 0.
Heavitree United 1, University 0.
Thorverton 4, Topsham Town 2.
Tiverton Town 5, Beer Albion 0.
Willand Rovers 6, Seaton Town 1.
DIVISION ONE
Alphington 0, Lympstone 1.
Exmouth Amats 1, Clyst Valley 1.
Exwick Villa 3, Wellington Tn 2.
Honiton Town 7, Heavitree Utd 0.
Newton St Cyres 4, Bickleigh 1.
University 3, Westexe Rovers 2.
Witheridge 3, East Budleigh 2.
DIVISION TWO
Chulmleigh 2, Crediton United 0.
Cullompton Rgs 3, Newtown 0.
Culm United 1, Sidmouth Town 3.
Halwill 6, Newton Poppleford 0.
Tipton St John 1, Upottery 6.
Topsham Town 4, Dawlish Utd 4.
University 4, Colyton 2.
DIVISION THREE
Axmouth Utd 2, Axminster Town 3.
Chagford 1, University 3.
Clyst Valley 2, Exmouth Amats 0.
Exmouth Town 3, Thorverton 3.
Henrys Cronies 3, Ch Fitzpaine 0.
Lyme Regis 9, Tedburn St Mary 1.
Pinhoe 1, Woodbury 6.
DIVISION FOUR
Bow AAC 1, North Tawton 2.
Lapford 3, Amory Park Rangers 0.
Newtown 1, Countess Wear Dyn 2.
Okehampton Argyle 4, Bampton 1.
St Martins 2, Morchard Bishop 7.
Westexe Rovers 0, Langdon 7.
DIVISION FIVE
Fluxton 6, Feniton 0.
Hatherleigh Tn 2, Sampford Pev 1.
Otterton 2, Priory 1.
Sandford 2, Honiton Town 2.
Starcross Generals 6, Winkleigh 4.
Stoke Hill 6, Ilminster Town 2.
Uplowman Athletic 4, Halwill 1.
DIVISION SIX
Exwick Village 1, Kentisbeare 3.
Newton St C 7, East Budleigh 0.
Ottery St Mary 6, Railway Club 0.
Seaton Town 0, Alphington 6.
Silverton 3, Bradninch 4.
Woodbury 4, Beer Albion 3.
DIVISION SEVEN
Alphington 4, Offwell Rangers 5.
Amory Green 1, Winchester 11.
Cheriton Fitzpaine 0, South Zeal 1.
Elmore 2, Chagford 4.
Hemyock 3, Central 3.
Lympstone 3, Pinhoe 3.
Whipton & Pinhoe 7, Tivvy Park 4.
DIVISION EIGHT
Bampton 2, Wellington Town 5.
Bickleigh 5, Sandford 2.
Colyton 3, Feniton 1.
M'hampstead 2, Open Space 4.
Sidmouth Town 0, Culm United 3.
St Martins 4, Ottery St Mary 1.

FIXTURES
PREMIER
Beer Albion v Newtown
Elmore v Sidbury United
Heavitree United v Bow AAC
Seaton Town v Budleigh Salterton
Thorverton v University
Topsham Town v Willand Rovers
DIVISION ONE
Clyst Valley v Bickleigh
East Budleigh v Newton St Cyres
Honiton Town v Alphington
Lympstone v Wellington Town
University v Heavitree United
Westexe Rovers v Beacon Knights
DIVISION TWO
Colyton v Dawlish United
Culm United v Chulmleigh
Halwill v Cullompton Rangers
Newton Poppleford v Topsham Town
Newtown v Sidmouth Town
University v Crediton United
DIVISION THREE
Axminster Res v Exmouth Am *(at Feniton)*
Axmouth United v University
Chagford v Thorverton
Exmouth Town v Cheriton Fitzpaine
Pinhoe v Lyme Regis
Tedburn St Mary v Clyst Valley
DIVISION FOUR
Awliscombe United v Morchard Bishop
Bow AAC v Newtown
Lords XI v Westexe Rovers
North Tawton v Bampton
Okehampton Argyle v St Martins
DIVISION FIVE
Fluxton v Stoke Hill
Hatherleigh Town v Halwill
Otterton v Honiton Town
Uplowman Athletic v Feniton
DIVISION SIX
Alphington v East Budleigh
Exwick Village v Dunkeswell Rovers
Langdon v Seaton Town
Ottery St Mary v Beer Albion
Railway Club v Bradninch
Silverton v Woodbury
DIVISION SEVEN
Amory Green Rovers v Chagford
Cheriton Fitzpaine v Hemyock
Offwell Rangers v Elmore
South Zeal United v Lympstone
Winchester v Pinhoe
DIVISION EIGHT
Bampton v Tedburn St Mary
Bickleigh v Wellington Town
Open Space International v Culm United
Sandford v Colyton
Sidmouth Town v Ottery St Mary
St Martins v Moretonhampstead
DEVON PREMIER CUP R3
Buckland Ath v Watcombe Wanderers
Budleigh Salterton v Vospers
Crediton United v Plymouth Marjons
East Allington v Kingsteignton
Holsworthy v Feniton
Newton Abbot Spurs v Exwick Villa
St Martins v Hatherleigh Town
Teignmouth v University Exeter
DEVON SENIOR CUP R4
Ashburton v Amory Park Rangers
Beesands v Henrys Cronies
Exmouth Amateurs v Paignton Villa
Exwick Villa v Bar Sol Ona
Foxhole United v Lapford
Landkey Town v Broadhempstone
Upottery v Woolacombe & Mortehoe
Witheridge v Langdon
DEVON INTERMEDIATE CUP R4
Central v Sandford
Kentisbeare v Millwey Rise
Priory v Whipton & Pinhoe
Tivvy Park Rangers v Starcross Gen
BILL SLEE CUP
Tipton St John v Woodbury
FOOTBALL EXPRESS CUP
Ilminster Town v Sampford Peverell

PERRY STREET LEAGUE

By Howard Larcombe

HAWKCHURCH United upset the form book as they beat high-flying Kingsbury 4-3 to reach their fifth John Fowler Cup Final in the last 16 years.

Despite the hosts shading the opening 20 minutes the Hawks found themselves 2-0 up courtesy of a brace from Luke Harding. Josh Short weaved his way through to add a third before half-time.

Kingsbury battled back to score three times to level things up. But the winner came from Jack Larcombe in the 86th minute as the Hawks chalked up their fifth straight win to set up a Cup Final date with Shepton Beauchamp Reserves.

Back in the league and MILLWEY RISE moved back to the top of the Division One table after extending their unbeaten run to eight matches with a comfortable 4-1 victory over Chard United at Harry's Field.

Keigh Forsey opened the scoring in the 10th minute and Sam Dibling made it 2-0 ten minutes before the interval.

Dibling then converted a penalty on the hour for his 14th goal of the season. Chard pulled one back but Rise weren't to be denied and Nathan Wormesely rounded off the scoring.

Not such good news from MILLWEY RESERVES who slumped to the foot of the Division Three table after being beaten 3-0 by Chard Rangers.

RESULTS – November 29th
CORONATION CUP SF
Combe Res 2 South Petherton 0
Shepton Beau 2 Crewkerne Town 1
DIVISION ONE CUP SF
Barrington 7 Forton Rangers 0
Netherbury 3 Winsham Utd 0
JOHN FOWLER CUP SF
Dowlish & Donyatt 2 Shepton Res 4
Kingsbury Ep 3 Hawkchurch Utd 4
PREMIER
Beaminster 2 W & M Chinnock 4
Perry Street 2 Lyme Regis Res 1
DIVISION ONE
Millwey Rise 4 Chard Utd 1
DIVISION TWO
Combe A 2 Ilminster Town A 1
Crewkerne Rangers 5 Uplyme 2
DIVISION THREE
Chard Rangers 3 Millwey Rise Res 0
S.Petherton Res 1 Chard Utd Res 4
Thorncombe Res 4 Barrington Res 1
DIVISION FOUR
Drimpton Res 4 Winsham Res 1
Merriott Rov 10 Chard Ran Rs 2

FIXTURES – December 6th
INTERMEDIATE CUP R4 (2pm)
Kentisbeare v Millwey Rise
DORSET JUNIOR CUP QF (1.30)
Drimpton v Maiden Newton
Pymore v Stalbridge
Handley Sports v Netherbury
CHALLENGE CUP R1 (2pm ko)
South Petherton v Perry Street
West & Middle Chinnock v Misterton
REG EGLON CUP R1
Crewk Rangers Res v Chard Rangers Res
Hinton v Merriott Rovers
PREMIER (all league games 2.30)
Crewkerne Town v Combe Res
Lyme Regis Res v Shepton Beauchamp
DIVISION ONE
Farway Utd v Winsham Utd
Forton Rangers v Lyme Regis Bantams
Luso-Chard v Barrington
DIVISION TWO
Ilminster Town A v Beaminster Res
Uplyme v Combe A
Waytown Hnds v Thorncombe
DIVISION THREE
Barrington Res v Chard Rangers
Chard Utd Res v Dowlish & Donyatt
Merriott Dynamos v South Petherton Res
Millwey Rise Res v Thorncombe Res
Shepton Beau Res v Hawkchurch Utd
DIVISION FOUR
Crewkerne Rangers Res v Chard Utd AS
Drimpton Res v Hinton St George
Merriott Rovers v Uplyme Res

PSDL Division One	Pld	+/-	Pts
MILLWEY RISE	9	18	22
Barrington	7	29	21
Winsham Utd	10	11	21
Forton Rangers	10	9	17
Netherbury	8	2	14
Chard Utd	11	1	13
Lyme Regis Bantams	9	-6	11
Luso-Chard	10	-17	9
Pymore	9	-17	3
FARWAY UTD	7	-30	0

Division Three	Pld	+/-	Pts
Kingsbury Episcopi	9	13	18
Barrington Res	9	10	18
Chard Utd Res	8	8	18
Thorncombe Res	9	0	13
HAWKCHURCH	7	10	12
Dowlish & Donyatt	8	3	12
South Petherton Res	10	-1	11
Shepton Beau Res	7	-11	7
Merriott Dynamos	7	-6	6
Chard Rangers	7	-9	6
MILLWEY RISE RES	9	-17	6

bowls news

Baker at the double

HONITON *with Julie Grant*

TOGETHER with Ken Clarke, Peter Baker won the Australian Pairs event ahead of 13 other couples.

A week later Peter, this time accompanied by Jenny Baker, Janet Morfey & Fenella Griggs, won the Silver Jubilee Trophy a tournament run to celebrate the indoor club's 25th anniversary.

In the club's mixed friendlies Honiton lost 50–54 to Madeirabut had a winning rink of; Dulcie Broughton, Fred Dart, Rosemary Hirons & Bill Nicholls 26–18.

Success came against Dunkeswell 98–35 with top rink players being Eileen Dommett, Bob Mackintosh & Gerry Dommett 33–9.

The ladies had county League games again and did well in the Foxlands Division One to win 76–71 against South Hams with a top rink of; Sally Spreadbury, Dulcie Broughton, Joan Heard & Sue Evans 23–13.

In their first season in the Lane league the ladies drew 57–57 with Torbay with a top rink of; June Lee, Joan Mackintosh, Sharon Kenny & Gail Hawke 14–9.

cribbage round-up

HONITON

Results; November 27th; Blacksmith Arms 4 Honiton Inn B 4, Feniton Soc A 5 London Hotel 3, Honiton Inn A 3 Thirsty Farmer 5, New Fountain 3 Workingmens B 5, Vine Inn B 2 Feniton Soc B 6, Workingmens A 3 Vine Inn A 5.

Captains Cup; Hedley Hawkins 1 Maureen Pendrick 0, Julie Bath 0 Brian Morrison 1, Lionel Hawkins 1 Julie Davis 0, Lorraine White 1 Audrey Hawkins 0, Mike Dent 1 Brenda Flood 0, Steve Pettitt 0 Rita Freemantle 1.

Fixtures, Dec 4th; Feniton Soc B v Honiton Inn A, Honiton Inn B v Workingmens A, New Fountain v Vine Inn B, Thirsty Farmer v Blacksmith Arms, Vine Inn A v Feniton Soc A, Workingmens B v London Hotel.

Table	Pld	Pts
Workingmens A	13	59
Thirsty Farmer	13	57
Blacksmiths Arms	13	55
Vine Inn A	13	54
Feniton Social B	13	54
Workingmens B	13	53
Feniton Social A	13	52
New Fountain	13	51
Honiton Inn B	13	50
Honiton Inn A	13	48
London Hotel	13	47
Vine Inn B	13	44

Captains Cup	Pld	Pts
B.Flood	13	8
J.Bath	13	8
R.Freemantle	13	8
L.Hawkins	13	7
A.Hawkins	13	7
B.Morrison	13	7
J.Davis	13	6
H.Hawkins	13	6
L.White	13	6
M.Dent	13	6
M.Pendrick	13	5
S.Pettitt	13	4

LYME REGIS

Results; Talbot Arms 3 New Inn Kilmington 2, Nags Head LR 3 Ship Inn LR 2, Stepps 3 Beer Club 2. Cloakham Lawns 3 Lamb Swans 2, Old Inn Kilmington 2 Royal Oak 3, Gerrard Arms 2 Axminster Con Club 3.

Beer League; Talbot Arms 2 New Inn Kilmington 1, Nags Head LR 0 Ship Inn LR 3, Stepps 2 Beer Club 1, Cloakham Lawns 2 Lamb Swans 1, Old Inn Kilmington 0 Royal Oak 3, Gerrard Arms 1 Axminster Con Club 2.

Fixtures (December 8th); Talbot Arms v Cloakham Lawns, Nags Head LR v Gerrard Arms, New Inn Kilmington v Lamb Swans, Stepps v Old Inn Kilmington, Beer Club v Royal Oak, Ship Inn LR v Axminster Con Club.

Table – week 12	Pld	Pts
Nags Head LR	12	36
New Inn Kilmington	12	35
Beer Club	12	34
Axminster Con Club	12	32
Lamb Swans	12	32
Old Inn Kilmington	12	30
Ship Inn LR	12	29
Talbot Arms	12	29
Royal Oak	12	27
Stepps	12	26
Gerrard Arms	12	26
Cloakham Lawns	12	24

Beer League	Pld	Pts
Stepps	12	23
Lamb Swans	12	22
Old Inn Kilmington	12	20
Ship Inn LR	12	19
New Inn Kilmington	12	19
Axminster Con Club	12	18
Talbot Arms	12	18
Royal Oak	12	17
Gerrard Arms	12	16
Nags Head LR	12	16
Cloakham Lawns	12	15
Beer Club	12	14

short-mat bowls axe valley

Evening Div 1	P	SD	Pts
Sidbury	5	72	7
Colyton	5	54	7
Awliscombe	5	43	7
Musbury	6	-32	5
Seaton Cliff	5	-39	5
Beer	5	63	4
Sidford	6	-145	4
Upottery	5	-16	3

Evening Div 2	P	SD	Pts
West Hill	5	95	8
Awliscombe B	5	53	6
Membury	4	35	6
Sidbury Reds	5	36	5
Colyton B	5	-19	5
Ottery St Mary	5	-23	5
Sidbury Whites	4	-28	3
Uffculme	5	-149	0

Afternoon Div 1	P	SD	Pts
Colyton	5	26	9
Beer	5	96	5
Awliscombe	4	48	5
Upottery	4	28	4
Sidford	4	15	4
Seaton Cliff B	5	-56	4
Seaton Cliff D	5	-157	1

Afternoon Div 2	P	SD	Pts
St Teresa's	5	110	7
Lyme Regis	5	-24	6
Musbury	5	10	5
Hemyock	4	26	4
Chard B	4	0	3
Combe St Nich A	4	-48	3
Seaton Cliff A	3	-74	2

Afternoon Div 3	P	SD	Pts
Hemyock B	4	59	7
Ottery St Mary	4	66	5
Seaton Cliff C	3	24	3
Colyton B	3	5	3
Chard A	4	-76	2
Combe St Nic B	4	-78	2

skittles around the leagues

AXMINSTER LEAGUE

Men's Knock Out Final

Ax Con Rebels 341 (P Pomeroy 65) Red Devils 352 (K Bull 72).

League Results

Division 1; Green Army 327 (J Lack 60) Colcombe A 378 (M Bright 71) Thorncombe B 355 (M Boulton 64) Lamb A 339 (D Jones 62) Lamb Spartans 356 (G Hayball 71) B & G's 332 (M Enticott 66) The Feds 362 (C Challis 69) Ax Con Rebels 378 (A Thresher 69) Old Inn Kilm A 325 (I Huntley 63) Red Lion D 315 (D Herbert 62) Thorncombe Drifters 370 (J Collins 69) Sidmouth Arms 349 (J Rich 66) Red Devils 423 (B Huntley 83) Gerrard A 416 (S Berry 77).

Division 2; Red Lion C 400 (M Herrod 77) Ax Inn Jokers 403 (Doug Churchill 77) Cloakham Stars 327 (J Furzey 65) Tuckers B 329 (F Pulman snr 60) WH Wilm A 385 (R Perkins 70) Thorncombe A 361 (Nick Hawker 70) New Inn A 330 (M Micklewaite 64) Hawk Halfcuts 367 (R Strawbridge 71) Kings Arms Seaton 333 (G Copp 67) Old Kilm B 366 (A France 74)

Division 3; Ax Con A 304 (A Thomas 56) Old Hawk A 279 (S Ankers 55) Bottle Inn 333 (P Wallis 61) George @ Lamb 350 (B Gould 64) Wootton Cowboys 361 (S Fursey 66) Tuckers Y 310 (L Burrough 58) Old Hawk IV 343 (J Mitcham 72) New Inn C 373 (K Smith 73).

Division 4; Ship Rotary 377 (R Woolland 71) PJs Social 339 (P Thompson 64) Ax Inn A 347 (R Fifer 73) Gerrard C 302 (B Webber 61) Seaton BC 276 (D Milland 52) New Inn Hawks 291 (D George 52) Winston Wobblers 362 Colcombe Nomads 370 (R Gush 74).

Division One	Pld	Pts
Red Lion RD	11	22
Thorn Drifters	11	16
Lamb A	11	14
Ax Con Club Reb	11	12
Sidmouth Arms	11	12
Lamb Spartans	11	12
Thorncombe B	11	12
B & Gs	11	10
The Feds	11	10
Colcombe A	11	8
Green Army	11	8
Red Lion D	11	6
Gerrard A	11	6
Old Inn Kilm A	11	6

Division Two	Pld	Pts
Tuckers C	10	16
Hawk Halfcuts	11	16
WH Wilmingtn A	11	15
Axe Inn Jokers	11	15
Tuckers B	11	14
Gerrard D	9	12
Thorncombe A	11	10
Red Lion C	11	10
Old Inn Kilm B	11	8
Thorncombe C	10	7
Ax Con Club B	10	6
Cloakham Stars	9	6
New Inn Kilm A	11	6
Kings Arms Stn A	10	5

Division Three	Pld	Pts
Wootton Cowboys	10	18
New Inn Kilm C	11	16
Gerrard B	8	16
Tuckers Maggots	10	14
Old Inn Hawk A	11	12
Axe Con Club A	11	12
Axminster Inn B	10	12
WH Warriors	10	10
Colcombe B	10	8
Red Lion B	9	6
Tuckers Y	11	6
The Bottle	11	6
Old Inn Hawk IV	11	4
The George	11	4

Division Four	Pld	Pts
Axminster Inn A	10	17
Lamb 49s	8	14
Wootton Sherberts	10	13
Gerrard C	8	12
King Wingers	9	12
Colcombe Nomad	11	12
Ship Rotary	10	10
Kingfisher A	7	6
Seaton BC A	10	6
Bev's Boys	8	6
New Inn Hawks	9	4
PJs Social Club	8	4
Winston Wobblers	10	2

Ladies League results

Division 1; Colcombe A 357 (B Batten 66) Gerrard Guzzlers 363 (M Smith 72) Cloakham A 332 (J Hounsell 62) Ax Inn A 343 (J Sampson 78) Rousdon Ladies 327 (G Gabb 63) Seaton BC 301 (C McDonald 64) Wotnots 329 (R Rattenbury 66) B & J's Cloakham 326 (B Sluman 62), Perfect Pins 337 (E Westlake 68) New Inn B 350 (M Mear 79).

Division 2; PJs Social 359 (H Smith 74) Old Kilm A 335 (L Beer 63) Colcombe Angels 314 (S Gush 59) Colcombe B 309 (S Wilton 55) Lamb A 279 (C Cleverly 58) Tuckers C 294 (M Hembrow 59) New Inn A 296 (J Collier 58) Tuckers A 262 (M Hurford 56).

Division 3; Thorncombe Newtops 297 (M Fursman 57) Colcombe Girls 279 (M Wills 56), Gerrard A 279 (S Gardner 53) Thorncombe A 237 (K Gaylard 48), Seaton FC Antics 307 (A Joyner 58) WH Wilm A 327 (H Hible, S Laflin 59), Tuckers B 320 (D Jowett 56) Seaton FC 308 (T Kenworthy 60).

Division One	Pld	Pts
Rousdon Ladies	9	14
Axe Inn A	8	12
Wotnots	7	10
B&Js	8	8
Colcombe A	8	8
Red Lion A	8	8
Seaton BC	7	6
Gerrard Guzzlers	7	6
New Inn B	8	6
Perfect Pins	8	4
Cloakham A	8	4

Division Two	Pld	Pts
New Inn A	7	10
PJs Social Club	8	10
Tuckers Arms C	7	9
Kings Army Seaton	8	9
Lamb A	7	8
Old Inn Kilm	8	8
Colcombe B	8	8
Red Lion Rabble	7	6
Tuckers Arms A	7	4
Colcombe Angels	7	2

Division Three	Pld	Pts
Thorn Newtops	9	14
Colcombe Girls	8	10
Thorncombe A	8	10
Tuckers Arms B	6	8
WH Wilmington A	7	6
Seaton FC Antics	7	6
Cloakham C'aways	7	6
Gerrard A	6	4
Seaton FC	7	4
Axe Inn Allsorts	7	4

COLYTON LEAGUE

Div 1; Gerrard A 322 (J Williams 61) Colcombe A 303 (C Tucker 55); Vine B 366 (G Wright 68) Axe Con A 355 (I Mac 63); New Inn A 362 (R Webb 70) Red Lion Cavaliers 333 (J Hoole 65); Hon WMC A 335 (S Pye 63) Cloakham B 340 (P Beviss 63); Colyton Club 366 (R Tedbury 74) Lamb B 369 (B Dicks 75); Lamb A 311 (S Pomeroy 65) Hon Con D 317 (W Tratt 62); Red Lion A 409 (Jo Flint 77) Honiton Converts 374 (S Lapping 70);

Div 2: Tuckers B 386 (K Sweetland 76) Cloakham Wanderers 359 (G Hayball 71); Beer B 342 (D Hutchings 60) Gerrard B 336 (P Massam 62); Winstons B 334 (M Pavey 59) Mountbatten Whites 354 (S Bonetta, S Martin 62); Seaton AFC A 371 (M French 75) Eagle Tavern 348 (B Hutchings 65); Ship C 343 (N Ostler 64) Vine A 365 (Sheila Davenport 65); Volunteer A 329 (M Gillard 63) Sidbury Stones 331 (G Sweetland 60);

Div 3: Offwell A 399 (B Grant 80) White Hart B 360 (G Binmore 73); Colcombe B 357 (B Harris 66) Colcombe Beerboys 387 (P White 75); Cloakham C 341 (G Miller 69) Beer A 318 (M Mouse 61);Awliscombe Harts 422 (J Woollacott 79) Beer Albion 403 (J Cobbold 78); Beer Vikings 326 (S Jackson 62) Volunteer B 342 (M Spink 64); Three Tuns 378 (B Small 70) Sidbury Lions 367 (J Beaton 74);

Div 4: Hon Con BTP 328 (A Deen 61) New Inn B 332 (D Hodder 70); Honiton Conartists 376 (Debbie Soan 68) Rising Sun B 387 (M Clode 78); Kings Arms A 346 (P Hodge 68) Kingfisher A 321 (A Bishop 63); Rising Sun A 338 (B Venn 62) Tuckers C 338 (R Dare 63); Axe Inn A 304 (J Ellis 58) Tuckers A 328 (S Thomas 74); Beer D 295 (C Parkhouse 54) Seaton AFC B 285 (Liz Furber 55);

Div 5: Kingfisher B 367 (J Hurford 65) Honiton WMC B 355 (W Morgan 72); Heathfield B 353 (Marion Fletcher 69) Winstons A 381 (A Jarman 71); Seaton Bowling 317 (P Greenwood 59) Ship B 277 (R Woolland 52); Hon Con B 352 (A Morris 66) Offwell B 333 (R Hembrow 63); Old Inn Kings 292 (S fuller 58) Beer C 2 (Lucy Matheson 57); White Hart A 318 (M Parr 58) Heathfield A 362 (M Phillips 73).

Division One	Pld	Pts
Cloakham B	10	18
Gerrard A	10	18
New Inn A	10	16
Axe Con A	10	13
Vine B	10	12
Red Lion Cavs	10	10
Honiton Con D	10	8
Lamb A	10	8
Lamb B	10	8
Colyton Club A	10	7
Colcombe A	10	6
Honiton WMC A	10	6
Honiton Converts	10	6
Red Lion A	10	4

Division Two	Pld	Pts
Sidbury SC Stones	9	16
Tuckers Arms B	10	14
Seaton AFC A	10	12
Cloakham Wanderers	9	10
Ship C	9	10
Volunteer A	9	10
Vine A	10	10
Beer sc B	9	8
Eagle Tavern	9	8
Winstons B	9	8
Gerrard B	9	6
Mountbatten Whites	9	6
Wheelwright A	9	2

Division Three	Pld	Pts
Colcombe Beerboys	9	18
Colcombe B	9	11
Beer sc A	10	11
Cloakham C	9	10
Beer Albion	10	10
Volunteer B	9	9
Beer Vikings	9	8
Offwell A	9	8
Sidbury SC A	9	8
Three Tuns Hamm	9	8
White Hart B	9	8
Awliscombe Harts	9	7
Sidbury Lions	10	4

Division Four	Pld	Pts
Honiton Con BTP	9	14
Tuckers Arms A	10	14
New Inn B	10	12
Rising Sun A	9	11
Seaton AFC B	9	10
Axe Inn A	9	10
Honiton Con A	9	10
Kingfisher A	10	10
Rising Sun B	9	8
Tuckers Arms C	9	7
Honiton Con Artists	9	6
Beer sc D	9	6
Kings Arms A	9	2

Division Five	Pld	Pts
Honiton Con B	9	18
Heathfield A	9	14
Winstons A	9	14
Honiton WMC B	9	12
Kingfisher B	10	12
Seaton Bowling	9	9
White Hart A	10	9
Old Inn Kings	9	8
Ship B Shipmunks	7	6
Offwell Rejects	8	6
Heathfield B	9	4
Beer sc C	8	2
PJs B	8	0

HONITON LEAGUE

RESULTS; November 26th - **Div 1**; Offwell 409 Tuckers B 376, Honiton Inn 418 Scruffs 412, Vine Reds 410 Cricketers 414, Drewe Arms 370 Blackboro 333, Vine B 412 Three Tuns B 358, Hon Con A 361 Volunteer 350.

Div 2; Tigers Volunteers 377 Woodpeckers 377, Nog Inn 357 Raiders 375, Hillbillies 385 Coasters 399, Misfits 376 Vine A 359.

Div 3; Volliers 313 Highfield Sports 320, Angels 291 Blues 316, Bluebirds 297 Bluebelles 285, Sidbury 366 PWP 329, Tother Lot 362 Winos 322.

Division One	Pld	Pts
Cricketers	9	14
Scruffs	9	14
Three Tuns B	9	12
Volunteer	9	10
Hon Con A	9	9
Vine Reds	9	9
Offwell	9	8
Vine B	9	8
Drewe Arms	9	6
Hon Inn	9	6
Tuckers B	9	6
Blackboro	9	4

Division Two	Pld	Pts
Three Tuns A	7	14
Coasters	8	12
Woodpeckers	9	12
Hillbillies	8	11
Tigers Volunteers	8	10
Vine A	7	8
Misfits	8	6
Raiders	8	4
Shells Belles	8	4
Tuckers A	8	3
Nog Inn	8	2

Division Three	Pld	Pts
Tother Lot	8	16
Sidbury	8	12
Allsorts	8	12
Blues	8	10
Highfield	8	10
PWP	8	8
Bluebelles	8	6
Volliers	8	6
Winos	8	4
Angels	8	4
Bluebirds	8	2

EAST DEVON HUNT

Division One	Pld	Pts
Blacksmiths	7	12
Marvels	8	12
Auctioneers	7	10
Foxenhole	7	10
Culm Vale	8	8
Sidford	5	6
Breakaways	7	6
Marsh Green	8	6
Upottery	6	5
Zulu Warriors	6	5
Night Owls	5	4
Sutton Wanderers	6	4
Ur Arrs	5	2
Stags	7	2

Division Two	Pld	Pts
Talaton	7	12
Cocks & Hens	5	8
Tuckers Arms	6	8
A Team	7	8
Latecomers	7	8
Perkins Village	7	8
Keepers	5	6
Yoyo's	6	6
Honiton Clyst	5	4
Jack's Lads	6	4
Blackdown Boys	3	2
Broadclyst	6	2
Top Cats	6	0

Division Three	Pld	Pts
Goldtops	6	10
Awliscombe Shoot	4	8
Maynards	6	8
Axe Valley	7	8
Alley Cats	6	6
New Inn	6	6
Yetties	6	6
Tale Nibs	7	6
Brooksiders	5	4
Guys & Gals	5	4
Bashers	6	4
Bakers 8	4	2
Cee Dee's	6	2

COMMITTED: Axminster Town's Mark Smale (below) and Leigh Beer (right) in action in Saturday's 2–1 defeat against Brixham. *Photos by ANDREW GRAHAM*

golf round-up

Ron Miller remembered

AXE CLIFF *with Helen Kenworthy*

IN the latest round of the Senior Winter League it was obvious that last year's champions are not going to relinquish easily their hold on the trophy.

With conditions for the majority of the round not conducive to good golf Alan Vincent & Gilbert Cox recorded a satisfying score of 32 points to maintain their hopes of retaining their shield.

Beaten into second place were Terry Jessup & Sid Pember on the count back whilst possible contenders Tony Strong & Dave Sammons had to be content with 30 points and third place.

For the rest this was a round to forget as the competition is set up to allow teams to drop two of their lowest scoring rounds.

It must be a great feeling to have a competition named in your honour when you have devoted so much time to the club and game you love so much.

Such a trophy is played annually by seniors for the Ron Miller Claret Jug and it was all the more poignant this week when the competition took place as Ron had recently passed away.

He would have been impressed with the competitive way in which the pairs attacked the course with the final places being decided by the closest of margins.

Third place went to Iain Bain & Malcolm Glass with 59 points but they had to be separated from two other pairings on the count back. Second spot went to Tony Strong & Peter Knighting, the winners with 62 points were Rob Heard & Bill Polley.

RIP Ron and thanks for the memories.

On November 23rd the Men played Round three of there Winter Leaguewith the format being better ball stableford. Result; 1st Jin Hong & Rob Nichols 44pts, 2nd (on the back nine) Paul Clode & Simon Sweetland 40 and 3rd Steve Anning & Richard Gibbons 40.

On November 26th The Ladies played the 1st Round of the Winter League, result; 1st Pauline Willis, 2nd Margaret Kenchington, 3rd Caroline Bond.

HONITON *with Andy Wagner*

SENIORS SECTION

THIS week's Stableford competition was the first round of the winter eclectic.

When collecting entry fees Peter Clarke advised players that too good a round left little room for improvement. Most players took that advice with "birdies" in short supply.

A few players set a marker however and in Division One Eric Short took first place with 37 points on count back from Alan Devenny with Alan taking the birdie count honours. Mike Stroud 35 points, Pat Purtell 34 and David Morgan 34 were the other prize winners.

In Division Two it was David Lavender who proved to be the master of the course with an outstanding 40 points, netting only one birdie in the process but this earned him a third share of the 39 balls in the ball prize competition. Unfortunately for David a handicap cut of three shots may have dented his future prospects in the eclectic league.

Brian Morrison took second place on count back from Clive Whithear both with 36 points followed by Seniors' Captain Bill Eaton 35 and Bill Phillips 34.

◆ **AIRBORN:** Goalscorer Alex Wheatley climbs highest in Axminster Town's 2-1 defeat against Brixham.

netball honiton

Unbeaten Otters go four clear

DIVISION ONE

FLAMINGOS defeated Tip Top Trees 45-23 to keep them in contention for the title but 3Ts did enough to earn a point from the fixture. With Sonia Yorke playing well Flamingos led from the start and finish.

Hi Q and Uplowman had started the season with a draw, but with Sadie Moran playing well for Hi Q they just edged the game despite good play from Andrea Britton.

Otters continued with their unbeaten run when they defeated their rivals Flamingos 34-25 in a close game.

Once again Yorke was the Flamingos' star but the unbeaten Otters just proved too strong.

The biggest win of the night saw Uplowman retain second spot with their comfortable 43-11 victory over JD Tyres. Liz Hayward was the Uplowman star whilst Tif Munt stole the show for JD.

Division One	Pld	GD	Pts
Otters	6	92	18
Uplowman	7	91	14
Flamingos	6	65	13
Hi Q	5	40	12
Tip Top Trees	6	-110	4
JD Tyres	6	-176	2

IN **DIVISON TWO** Signs South West retained their unbeaten start with victories over Sidmouth Toucans and Howden Hawks with Jodie Potter in great form in both games.

The game against Toucans was a close run thing with Louise Neilson playing well, but with SSW held on for a 36-31 win.

Hawks also did enough for a point but the 43-26 margin of victory for SSW was more comfortable.

A & P Pixies recorded a 25-22 victory over Blackdown Ladies thanks to good play from Louise Larcombe while Louise Crabb played well for Blackdown. As a result they swapped places at the foot of the table.

The previous week Pixies had gone down to a heavy 37-11 defeat against Otter Valley, who held on to second spot as a result.

Lacey Dorliac had played well for A&P but the strong play of Rachel Tucker had seen the Otter Valley side to victory.

Division Two	Pld	GD	Pts
Signs South West	6	105	18
Otter Valley	6	33	14
Sidmouth Touc	5	20	11
Howden Hawks	6	-10	9
A & P Pixies	5	-87	4
Blackd'n Ladies	6	-38	6

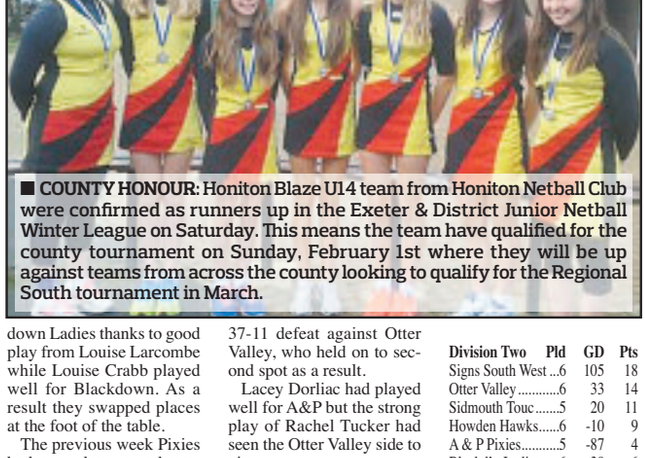

■ **COUNTY HONOUR:** Honiton Blaze U14 team from Honiton Netball Club were confirmed as runners up in the Exeter & District Junior Netball Winter League on Saturday. This means the team have qualified for the county tournament on Sunday, February 1st where they will be up against teams from across the county looking to qualify for the Regional South tournament in March.

running axe valley runners and honiton rc

Popular Blister enjoyed by all

AXE VALLEY RUNNERS

With Dave Mutter

THE **Bicton Blister** is a well-established 10-mile multi-terrain race on Woodbury Common starting and finishing at Bicton College.

The start and finish are short road sections, with the remainder of the race being on stony and muddy paths across the Common.

The course was changed slightly this year and with the fantastic sunny weather many athletes produced PBs. First home of the 442 competitors was Ceri Rees of Wild Running in 59:27.

Matt Clist was the first AVR home, 4th in 1:02:09, with James Green not far adrift 8th in 1:04:25. Rupert Pady was 47th, 1:13:39; Ian Apps 52nd, 1:13:58; Josh Hopson 70th, 1:178:39.

Congratulations to Eleanor Wood who was 1st Lady over 55, 133rd overall, 1:23:15. Roger Bramley was 147th, 1:24:20; Cameron Hill 164th, 1:26:35; Robin Britton 171st, 1:26:56; Jonathan Day 184th, 1:27:49. Margaret Pearce's year just gets better, she was 187th, 1:28:05 with Dave Thomas 227th, 1:32:02; Anna McLoughlin 238th, 1:33:02 Alan Morbey 245th, 1:34:12; Chris Hill 248th, 1:34:26; Mark Harding-Perrott 279th, 1:38:32 Sarah Herfet 288th, 1:39:20; Megan Richards 324th, 1:41:47 and Gillian Peach 372nd, 1:47:38.

Sue Venn just overhauled Gill Day before the finish to be 381st, 1:49:43 with Gill 382nd, 1:49:45. Tracey Anning-Beckett was 387th, 1:50:58 while Janet Cullum, Susie and Rosie Thoennissen ran together finishing joint 396th, 1:52:35 and Lynn Sloman was 413th, 1:56:30.

The **Blister Lite** is a five-mile version of the Blister and was won by Michal Lesniak of South West Road Runners.

Young Ethan Day ran exceptionally well to be 4th Male, 78th overall in 37:54 closely followed by Will Watson, another AVR junior 9th in 38:57. Lesley Adams was 52nd, 52:20 followed by Milly and Canny Hart joint 54th, 52:49, Christa Bramley 56th, 53:00; Emma Ellynn 57th, 53:07 and Natalie Wakelin 88th, 1:04:53.

Next Saturday brings Seaton's second **Santa Saunter**. Starting at 11am at the Jubilee gardens opposite Fisherman's Gap it's a not-for-profit community saunter of about a mile around Seaton as part of the Christmas Lights Festival weekend.

Pre-entry is £5 per person or £15 per family at the Seaton Primary School bazaar on Thursday 5.30 to 7.30pm or get the entry form from the AVR website.

There is a free Santa suit for the first 200 entries so come along and join in the festive fun. It's all made possible by our kind sponsors: *East Devon Sports Therapy, The Shed Steakhouse, Frydays and Amoré.*

HONITON RC *with Judy Davy*

THE Club had a great turn out at last Sunday's **Bicton Blister**.

Ben Stone was first back for Honiton finishing 19th in 1:08:52. Steve Selley had an excellent race coming 79th in 1:18:15. Hadleigh Davies only just made it to the start on time but he came next in 89th place in 1:18:46.

Rod Inglis won a trophy for coming 3rd in his age category coming 100th in 1:19:38 followed by Steve Davey 2 places and just 10 seconds later.

Julie Payne was first lady back for Honiton coming 2nd in her category and 124th overall in 1:22:21.

Richard Harris also arrived at the race with not too much time to spare but he was delighted with his race coming 132nd in 1:23:09.

Bruce Strawbridge was next back coming 142nd in 1:23:49 followed directly by Mark Dallyn who finished four seconds behind. Judy Davey came 3rd in her age group finishing 154th in 1:24:46.

Howard Bidmead was pleased with his run coming 181st in 1:27:32.

Mark Andow found the race tough but enjoyable coming 191st in 1:28:48. He was followed by Roger Saunders who came 196th, eight seconds after Mark.

Pippa Westall was next back coming 203rd in 1:29:24 followed by Shane Hudd who came 210th in 1:30:17.

Louise Crisp finished 233rd in 1:32:29 while Jim Hill came 265th in 1:36:23 and Tony Peek completed the Honiton line up to come 316th in 1:41:11.

Young Florence Swan was the sole Honiton runner to take part in the **Bicton Lite** which follows much the same terrain as the Blister but not going quite as far. Flo came 5th overall and 3rd female in 36 minutes 19 seconds.

darts news

Axminster League

Team	Pld	Pts
Red Lion A	7	30
Tons of Bull	5	22
Vault A	4	17
Vault B	4	17
Con Club	5	17
Double P	4	12
Vault C	5	12
Ax Inn	5	9
Red Necks	4	7
Lamb Shanks	3	3
Red Bulls	4	3

Singles	Pld	Pts
Red Lion A	7	21
Tons of Bull	5	13
Vault C	5	11
Vault A	4	10
Ax Inn	5	10
Vault B	4	9
Con Club	5	9
Lamb Shanks	3	5
Red Necks	4	5
Double P	4	4
Red Bulls	4	3

◆ **Captains**; Please ensure all result cards are returned to The Axminster Inn (some results are still outstanding).

Colyton & District

League Week 8: Beer Club 2(2) Seaton FC B 3(4); Kingfisher A 3(3) Kingfisher B 2(3); Seaton FC A 4(5) Dolphin 1(1); PJs 2(4) Vault 3(2).

180s: Pete Smart (Beer Club), Ed Coutts (Vault).

7-dart leg: Alex Anning (Seaton FC A).

9-dart leg: Flynn Jones (PJs).

1001/pairs	Pld	Pts
Seaton FC A	7	26
Vault	8	21
Seaton FC B	7	21
PJs	6	20
Dolphin	7	17
Kingfisher A	7	16
Kingfisher B	7	12
Beer Club	6	12
Golden Hind	7	10

Singles	Pld	Pts
Seaton FC A	7	33
Seaton FC B	7	26
Vault	8	25
Kingfisher A	7	23
Kingfisher B	7	21
Dolphin	7	18
PJs	6	18
Golden Hind	7	14
Beer Club	6	8

youth football around-up

Extra time heartache for depleted Seaton U13s

MILLWEY Rise round-up

Under 8s Friendly; Millwey Rise 0-3 Axminster Tigers, Millwey Rise 0-1 Axminster Tigers.

Under 9s Exeter & District Youth League Cup; Twyford Gladiators 1-2 Millwey Rise (Noah Alsedani & Callum Clark). Twyford Gladiators 0-6 Millwey Rise (Jack Hembrow, Owen Dibling, Finlay Downes, Noah Alsedani, Louis Newcombe & Catherine Webb).

FRIENDLY

Under 12s East Devon Youth League ; Seaton U11s 11-0 Millwey Rise

Under 13s Exeter & District Youth League (Division 2); Millwey Rise 3-7 Crediton Youth (Chris Watson & Charlie Bye 2).

Seaton U11 hosted Millway U12 at Elizabeth Road.

Kyle Williams put Seaton ahead early on and Josh Tait headed the second on 10 minutes.

A heavy tackle led to a Seaton penalty, calmly converted by Jack White.

Tait made it 4-0 at the break before second half goals from Zak Hawkins (2), Gait (2) Lacey, Williams and an own goal sealed an outstanding team performance.

Match day awards were, supporters player, James Lacey and Coaches player, Jack Moore.

Seaton U9s were edged out 2-1 by St Martins.

The visitors went 2-0 up via an bizarre own goal. A Seaton defender, blinded by a low winter sun and undone by a rabbit divot, struck an attempted long-range back pass into the top corner!

However, it did little to dent Seaton's confidence and they laid siege to the St Martin's goal for much of the second half with Henry Matthews forcing the ball home from close range to set up a grandstand finish.

But it was one of those mornings and the equaliser they deserved never came.

Kieran Jaycock was superb in between the posts and gave an assured performance.

Seaton u13s made the trek down to Buckland on Sunday with the bare 11 to play the 3rd round of the county cup .

Reece McCabe broke away to put Seaton ahead but it wasn't long before Buckland equalised.

McCabe struck again but the hosts made it 2-2 at half-time.

In the second-half James Fenner pounced on a rebound after McCabe's shot had been saved to edge the Greens ahead.

Buckland then scored to square the game and then took the lead for the first time in the game.

With a couple of minutes left McCabe completed his hat trick to force extra-time.

The lack of fresh legs cost Seaton in the extra half hour as the hosts struck twice to win the game 6-4.

climax
✓ Windows ✓ Doors ✓ Conservatories
✓ Roofline ✓ Continuous Guttering
✓ Sarnafil Flat Roofs ✓ Solar Hot Water
Phone 01297 35053
www.climaxwindows.co.uk

Pulman's View

SPORT

CONTACT OUR SPORTSDESK

email howard@pemedia.co.uk or call Howard Larcombe on 01297 446152

Kadel Solutions
• Tax • Bookkeeping • Accounts
Accountants and Chartered Tax adviser providing a professional, cost effective, fixed fee service. Confidential
Call 01297 639973 or email query@kadelsolutions.co.uk
www.kadelsolutions.co.uk

■ **COMING THROUGH:** Axminster Town midfielder Ben Turner in typically combative action in Saturday's 2–1 defeat against Brixham at Feniton. *Photo by ANDREW GRAHAM*

Off to battle the Blister!

■ **STARTERS ORDERS:** Axe Valley Runners assemble before the weekend's Bicton Blister – *report inside.*

24HR CALL OUT
pwenergy
HEATING • ELECTRICAL • RENEWABLES
your local renewable experts
pwenergy helping shape a perfect world
WORKING IN YOUR LOCAL AREA FOR NEARLY 20 YEARS
Why not come and visit us in our show room at:
Colyton Business Park
Wheelers Yard
Colyton, Devon
EX24 6DT

UNDER NEW OWNERSHIP
The new PW Energy Team are: Jamie Andrews-Britton, Director and Alison Trout, Customer Services Manager
Plumbing & Bathroom Installation Works
Boiler Servicing, Repairs & Installs
Solar PV Panels & Solar Thermal
Heat Pumps, Wood Burners & Biomass
Take advantage of the money back with the Renewable Heat Incentive (RHI)

01297 552 907
www.pwenergy.co.uk
WORCESTER Vaillant DAIKIN RECC FGAS HETAS safe

Published by Devon, Dorset & Somerset Series of Newspapers Limited, Unit 3, St Michael's Business Centre, Church Street, Lyme Regis, Dorset DT7 3DB. Telephone: 01297 446057. Fax: 01297 444981. E-mail: pemedia@pemedia.co.uk
Printed by Newsquest, Fleet House, Hampshire Road, Weymouth, Dorset DT4 9XD